SCRATCH NO—*Vote to Find Out What the Parkway Would Cost*—VOTE YES
(ELECTION NEXT TUESDAY.)

A Panorama of Pictures
FROM THE WAR ZONE
IN ROTOGRAVURES
In Next Sunday's Post-Dispatch

3000 Home Offers in the BIG DIRECTORY

ST. LOUIS POST-DISPATCH

Only Evening Paper in St. Louis With Associated Press News Service.

VOL. 67. NO. 288. ST. LOUIS, FRIDAY EVENING, JUNE 4, 1915—24 PAGES. PRICE ONE CENT

NIGHT EDITION
FINANCIAL MARKETS
SPORTS

FORGERY USED TO GET LICENSE FOR ANOTHER SALOON

Post-Dispatch Learns Methods Charged by Election Board in Gazzolo Case Were Adopted to Obtain Permit on Jefferson Avenue.

Man Says He Didn't Sign Petition; Tailor's Name Forged on Assessment Blank to Make Him Eligible Signer.

Brewery Agent Presented Applications—Excise Commissioner Says He Will Investigate Gazzolo Case.

Following the Election Board's official statement to Excise Commissioner Rumsey, showing that the license for Louis Gazzolo's saloon, 6100 Delmar boulevard, was obtained by forgery and the falsifying of official records, the Post-Dispatch has learned that the same methods were used in obtaining the license for E. J. Miller's saloon, 1673 South Jefferson avenue. Rumsey issued this license, April 12, after a hearing at which facts, sufficient to warrant an investigation, were brought out by opponents of the license.

Edward J. Hardy of 3912A Labadie avenue, who spends much of his time in the Excise Commissioner's office, and who admitted yesterday to a Post-Dispatch reporter that he was a special agent of the breweries, employed to get signatures to saloon petitions, presented both the Gazzolo and the Miller petitions to the Excise Commissioner's office. Under the State laws, breweries and distilleries are forbidden to have an interest in saloons.

Employed by "All Breweries."

Hardy's almost continuous presence in the excise office has caused comment. He said yesterday that he was employed by "all the breweries" to prepare saloon petitions. The Independent Breweries Co. was interested in Gazzolo's petition and the Griesedieck Brewery in Miller's. A. A. and R. B. Griesedieck signed Miller's bond.

The names of Arthur E. Geserich and his wife were forged to Miller's petition, according to the statement of Geserich to a Post-Dispatch reporter this morning. Geserich is cashier in the Circuit Clerk's office, and lives at 3816A North Grand avenue. He and his wife own property on the Jefferson avenue block.

The name of David H. Kaufman, proprietor of a tailoring repair shop at 2008 Lafayette avenue, was forged to a return blank of the City Assessor's office, and was then placed on the Assessor's books, in the effort to make Kaufman eligible to sign the saloon petition. A Post-Dispatch reporter saw the return blank signed with Kaufman's name, and the entry in the Assessor's books, yesterday afternoon, and was soon after informed by Kaufman that he had at no time made or signed a return. He said he signed the saloon petition, on the assurance of the man circulating it, whom he did not know, that it would be "all right." The man, he said, introduced himself as a brewery employe.

The return blank, with Kaufman's purported signature, was dated Dec. 22 last. Kaufman said he did not move into his present place of business until January.

The Investigating Committee of the Board of Aldermen, which resumes next Monday its inquiry into the Assessor's office, will probably take up the Kaufman matter. William Schramm, Chief Deputy Assessor, told a reporter yesterday that he was desirous of learning whether any "funny business" had been going on in the office, in regard to false entries on the books, to bolster up saloon petitions, and that any subordinate who was shown to be responsible for a false entry would be discharged.

Geserich's Statement.

Arthur E. Geserich, when seen at the Circuit Clerk's office this morning, said:

"I did not, at any time, sign Miller's saloon petition, and I have learned positively that my wife did not sign it.

"Attorney Irwin Sale, who was representing opponents of the petition, came to me early in April, and said he had seen my name on Miller's petition, and that, being familiar with my handwriting, he did not believe my signature was genuine. I told him I had not signed the petition, and I went with him to the Excise Commissioner's office.

"Mr. O'Doherty, chief clerk, showed me the petition, with my name and my wife's name, and I told him the signatures were forged. He then asked me whether I would have any objection to the saloon, and I told him I would not, but that I would have liked to have the privilege of

Continued on Page 2, Column 4.

UNSETTLED, WITH SHOWERS TONIGHT OR TOMORROW

THE TEMPERATURES.

3 a. m.	68	10 a. m.	76
5 a. m.	67	11 a. m.	73
7 a. m.	70	12 (noon)	73
9 a. m.	77	2 p. m.	80

Yesterday's Temperatures.
High 82 at 2:30 p.m. Low 63 at 5 a. m.

Official forecast for St. Louis and vicinity: Unsettled weather, with showers tonight or tomorrow; not much change in temperature.

Missouri — Unsettled weather with showers tonight or tomorrow; not much change in temperature.

Illinois — Showers tonight and tomorrow; slightly warmer in north portion.

Stage of the river, 31.3 feet, a rise of .1 of a foot.

VISITOR IS AHEAD $6 BY MEETING TWO COIN MATCHERS

Strangers Slip the Money Into His Pocket When Cornered by Detective and Patrolman.

John Klein of Philadelphia is $6 ahead of two men who made his acquaintance this morning and they are behind the bars. It all happened near Union Station. Klein had just bought a ticket for Wichita, Kan., and was waiting for his train when a stranger greeted him and after learning his destination told him he was bound for the same place. They walked down Market street until they met a third man who knew Klein's companion.

The three were soon matching coins and Klein had lost $25 when a detective and policeman approached. The two strangers took Klein into a saloon.

The detective went to the front door and the patrolman to the back door. Then the two strangers slipped some money into Klein's pocket and told him to say they had been planning a fishing trip. When Klein counted his money he discovered it had increased by $6.

The prisoners said they were Walter Kelly, 34 years old, of 3216 Locust street and Robert Hobson, 27, of 854 Cass avenue.

CANADA NAMES STREAMS FOR SOLDIERS KILLED IN BATTLE

Capt. J. Herrick McGregor, Lieut. D. P. Bell and Private William Norton Chosen by Board.

OTTAWA, Ontario, June 4.—Names of Canadian soldiers who have fallen at the front are being perpetuated by the Geographic Board of Canada. The north fork of the Frazer River in British Columbia has been renamed McGregor River and creeks draining into it, J. Creek, Herrick Creek and Captain Creek in memory of Capt J. Herrick McGregor, Sixteenth Battalion, killed at Ypres April 25.

The late Lieut. D. P. Bell Irving's name is given to the north fork of the Nass River in British Columbia. He was a Vancouver man who fell early in the fighting.

The name of private Philip Norton, a British Columbia man killed at Ypres, April 24, is bestowed on a tributary of the Nation River in that province. It will be known as Philip Creek.

NO MORE COTTON FOR GERMANY

Exportation of Raw Material Stopped by Dutch Government.

LONDON, June 4.—The Morning Post says that the Dutch Government has withdrawn its temporary permission to export raw cotton.

This means a severe blow to Germany, as now all importation of raw cotton into Germany has ended.

WOMAN WHOSE COUPE KILLED MAN TESTIFIES IN BED

Coroner Goes to Home of Mrs. T. B. Teasdale for Statement on H. H. Wheeler's Death.

ILL SINCE ACCIDENT

Says Car Was Hard to Control; Inquest Verdict Expected Tomorrow.

Lying in bed at her home today, Mrs. Thomas B. Teasdale, 5830 Cates avenue, extremely nervous and unable to raise her voice above a whisper, made a sworn statement to Coroner Padberg as to how she ran down and fatally injured H. H. Wheeler, 1215 Montclair avenue, at Thirteenth and Locust streets, May 31. Wheeler died Wednesday at the city hospital.

Since the accident Mrs. Teasdale has been prostrated. She was summoned to appear at the inquest today, but when it was reported she was too ill the Coroner went to her home.

Soothed from time to time by her husband, who sat at her bedside, Mrs. Teasdale with great difficulty made her statement.

Window Shade Excites Her.

While she was telling of the accident, a window shade in the room was shaken by the wind and rolled up with a sharp noise. This greatly agitated her and it was impossible for her to proceed with her statement for several minutes. Before the accident she was healthy and not given to nervousness.

Mrs. Teasdale told the Coroner she had her electric coupe repaired and overhauled several days before the accident. After this, she said, several friends who rode with her remarked that the machine ran faster than it did before.

On the day of the accident she said that when she reached Fourteenth and Locust streets on her way downtown, she noticed the increased speed of the car and shut off the power and allowed the machine to coast between Fourteenth and Thirteenth street.

When she was near Thirteenth street, she said, se saw a small automobile coming west. She thought it would continue west on Locust street, but it turned sharply to the south into Thirteenth street. Not having time to stop her car and avoid a collision with the other machine she swerved to the right. As she did so, she said, a man whom she had not seen stepped directly in front of her car. She attempter to avoid hitting him by swerving still further to the right and ran her machine up on the pavement.

Faints After Accident.

Mrs. Teasdale said she did not feel a shock and did not know she had struck anyone until she had backed off the pavement and driven to the east side of Thirteenth street.

Persons came running up, she said, and told her she had killed a man. She then fainted.

"I have always been extremely careful to obey all the city regulations," said Mrs. Teasdale. "I was almost a crank in that respect."

Teasdale obtained Coroner Padberg's permission to take Mrs. Teasdale out of town for a few days in the hope of restoring her nerves to their normal condition.

The inquest, which began today, was held open so that Mrs. Teasdale's statement might be obtained. It is expected it will be concluded tomorrow.

Pope Preparing White Book.

LONDON, June 4.—The Daily Telegraph's Rome correspondent says Pope Benedict is preparing a White Book in which he will show the steps he took in support of peace.

SWEPT THE FIELD

Another Startling Record

Yesterday (Thursday) the POST-DISPATCH carried

102 columns

of display advertising from the merchants of St. Louis, while on the same day, under the same conditions, **all four** of its competitors—the **Globe-Democrat, Republic, Times and Star—added together,** carried only

101 columns

As we have said hundreds of times in this space, there is not one other metropolitan newspaper in the United States that outclasses its competitors, as does the POST-DISPATCH in its field.

Instantaneous and profitable results to the advertiser explains this great supremacy.

Circulation last Sunday.....349,718
Average for week ending May 30..203,933

First in Everything.

GOODNOW DENIED A PAROLE; MUST SERVE TWO YEARS

Judge Jones Says Plea of Guilty Evidently Was Entered to Escape Larger Penalty.

IS ON WAY TO PRISON

Realty Man Requested Day's Delay—Court Gives Out 1200-Word Statement on Case.

Richard F. Goodnow, of Kirkwood, Chestnut street real estate dealer and former superintendent of the Sunday School of the Fountain Park Congregational Church, appeared in Judge Jones' court this morning hopeful that his 42 days' diligent efforts to obtain a parole would be successful.

Instead Judge Jones refused to grant a parole and ordered him taken immediately to Jefferson City to serve two years for embezzlement from a client. Judge Jones took an unusual step by filing, with the papers in the case, a 1200-word written statement in which the Court tore to pieces Goodnow's grounds for seeking a parole.

Gives Statement to Press.

Judge Jones spared Goodnow the humiliation of having to listen to his opinions in the case. After Goodnow had been taken to the Sheriff's office, where he was vaccinated, and where he was kept until he was started to the penitentiary at 2 p. m., Judge Jones gave to the press copies of his typewritten statement. Excerpts from it follow:

"An application for an immediate parole has been made in this case and a large number of persons, for some of whom I have the greatest respect, have called on me in the defendant's behalf.

"It has been urged, as a reason for this defendant's parole, that Goodnow in committing the acts of which he has been found guilty, has been doing only those things which have become more or less general practice among those persons engaged in his line of business in this city; and that his incarceration will result in his being singled out and being punished for doing things which many others have done and are doing without being punished therefor.

"I do not believe the assumption as to the truthfulness of this practice is justified. I hope it is not. But if it is certainly all the authorities charged with the enforcement of the law should do everything possible to put a stop to such practices.

"Those engaged in such practice would certainly not be very greatly deterred therefrom if one of their number, who is caught and convicted, is allowed to go free.

"Criminal Intent Complete."

"It has also been urged that Goodnow intended to do no wrong to those who suffered because of his crimes. The facts indicate that this statement is in no sense justified. It might be said that every man who embezzles funds of another really intended no wrongdoing, because in every such case the embezzler hopes to repay the funds embezzled. This, however, does not justify him, for the criminal intent is complete when he embezzles the funds of another person and uses them for his own purposes.

"It is urged that this is the defendant's first offense, but the character of the crimes involved indicate that the situation is the result, not of a single misstep, but of a practice he had engaged in for some time, showing a fixed mental attitude which disregards the law.

"Also it has been urged that Goodnow has been an active church worker and his good deeds should be balanced against his misdeeds. Too often such activities are engaged in by those guilty of criminal intentions, for affording a cloak to their criminal character, or securing a standing in a community necessary to enable them to carry out their misdeeds.

"It also has been urged that Goodnow arranged to reimburse all who lost through his crimes. While this is commendable, it is nothing more than he is legally and morally obligated to do."

"Bad Environment No Excuse."

Judge Jones said it also had been urged that Goodnow's misdeeds have resulted from "bad environment." Goodnow got his real estate training in the offices of the Nichols-Ritter Realty & Investment Co., in which he later became a partner. The Nichols-Ritter company has failed, with immense losses to clients, and the senior partner, C. C. Nichols, recently was indicted on a charge of embezzling $7000 from a client. Nichols for years was an elder of the Grand Avenue Presbyterian Church, now the Westminster Church.

Referring to the plea of "bad environment," Judge Jones said: "I doubt not that if Goodnow had been brought up in some office in which rules of correct dealing had been strictly adhered to, he would have been a different man. Few would remain in prisons if this fact were considered as a ground for acquittal or parole."

"The simplest rules of honesty," Judge Jones continued, "would leave no doubt in anyone's mind that such acts as his were dishonest and dishonorable.

"The defendant's attitude toward those he wronged has not been such as to commend him for consideration. I am advised that he assumed an attitude

Continued on Page 4, Column 6.

Sketch of Former Realty Man to Whom a Parole Is Refused

RICHARD F. GOODNOW.

COUNTESS FOUND GUILTY IN MURDER CASE PARDONED

Marie Tarnovsky Was Convicted of Having Had Count Kamorowsky Killed in Venice.

MILAN, June 4.—Countess Marie Tarnovsky, sentenced in May, 1910, to eight years' imprisonment for complicity in the murder of Count Kamarowsky at Venice, in November, 1907, has been pardoned and released.

The trial of the Countess, with Dr. Naumoff and Attorney Priiukoff, accused of complicity with her in the crime, was one of the most remarkable in the criminal annals of Italy. All three were found guilty. The trial, which lasted nearly 100 days, was attended by many representatives of the aristocracy.

The Countess, whose beauty and manner won the sympathy of the Venetians, was accused of causing the jealous youth, Naumoff, to journey from Vienna to Venice and kill the Count. The Moscow lawyer, Priiukoff, was indicted for following Naumoff to Venice with the intention of killing him after the Count's murder. Both charged the Countess with being responsible for the plot and each asserted she had promised to marry him after the Count was out of the way.

Count Kamarowsky insured his life for $10,000 in favor of the Countess in 1907 and went with her to Vienna after he had promised to marry her.

U. S. STEEL STOCKS RISE AFTER DISSOLUTION VICTORY

Harvester and American Also Gain, Later Yield Greater Part of Advance.

NEW YORK, June 4.—The victory of the United States Steel Corporation in the dissolution suit brought by the United States Government was made the occasion of an outburst of bullish enthusiasm at the opening of today's stock market.

Steel was naturally the outstanding feature, although its initial quotation was somewhat belated. The first transaction consisted of one lot of 28,000 shares at 64 to 62 compared with yesterday's close of 59 3-8. The next sale was a lot of 2000 shares at 62¾, followed by 1200 at 62½, after which it reacted slightly. In the first 15 minutes 55,000 shares of Steel changed hands.

United States Steel preferred rose 2¾ points and throughout the list there were gains ranging from 2 to 4 points. International Harvester, whose affairs now are under Federal review, opened with a gain of 14 points, and American Can, which is also being investigated by the Federal Government, opened with a sale of 7000 shares at 42 to 45 against yesterday's close of 39 3-8.

The Post-Dispatch is the only evening newspaper in St. Louis that receives or publishes news gathered by the Associated Press.

NO INDEPENDENT ACTION TO BE TAKEN BY ALLIED POWERS

Foreign Minister Reveals Japan Has Subscribed With Italy to Agreement.

TOKIO, June 4.—Foreign Minister Kato, interpellated in the House of Peers today by the Budget Committee, made the declaration that Great Britain, France, Russia, Italy and Japan had agreed to take no independent action of any kind in connection with the European war.

This is the first public announcement that Japan has subscribed to the allies' agreement not to conclude a separate peace. This agreement is regarded as likely to have an important effect on Italy's naval and military activity.

CZAR WRITES TO THE PRESIDENT APPROVING AUSTRIAN REQUEST

Dual Monarchy Had Asked for Inspection of Siberian Camps Where Subjects Were Held.

WASHINGTON, June 4.—Emperor Nicholas of Russia has responded favorably to President Wilson's personal letter conveying a request by Austria that provision be made for inspecting Siberian camps where Austrian prisoners are held.

Following unsuccessful negotiations through usual diplomatic channels, Dr. Constantine Dumba, the Austrian Ambassador here, asked President Wilson, about two months ago, to send a personal letter to Emperor Nicholas. The request was the result of reports that Austrian civilians and prisoners of war were not getting proper treatment. The Austrian Government asked that the inspection be conducted by American Red Cross agents.

The answer, delayed because of the absence of the Emperor from Petrograd, was brought here today by Ray Baker, private secretary to Ambassador Marye.

$48,000,000 STOCK DIVIDEND DECLARED BY FORD COMPANY

Authorized Capital of Automobile Concern Is Increased From $2,000,000 to $100,000,000.

DETROIT, Mich., June 4.—The Ford Motor Co. announced today that it had increased its authorized capital stock from $2,000,000 to $100,000,000 and had declared a stock dividend of $48,000,000, payable July 1.

A cash dividend was declared on the original authorized stock of $2,000,000, but the amount was not made public. The stock dividend increases the holdings of Henry Ford, president of the company, by $27,840,000; James Couzens, vice president, receives $5,000,000.

The stock increase brings the issued capital stock of the concern to a valuation of $50,000,000. The remaining $50,000,000, it was announced, will remain in the company's treasury "to be used as conditions demand in the future."

CABINET DISCUSSES NOTE FOR TWO HOURS; REACHES NO DECISION

Bryan Reported in Disagreement With Other Members—Germany to Pay for Gulflight.

BERNSTORFF'S EMISSARY ON HIS WAY TO GERMANY

Special Envoy From Ambassador Will Acquaint Officials at Berlin With Feeling in America—Germany to Be Informed That Luistania Carried No Guns.

By Associated Press.

WASHINGTON, June 4.—Ambassador Gerard cabled the State Department today a note from the German Government agreeing to pay an indemnity for the damage done by a German submarine to the American steamer Gulflight, torpedoed off the Scilly Islands.

WASHINGTON, June 4.—President Wilson today completed the new note to Germany and laid it before the Cabinet, which considered it at a two-hour session. After the meeting, the members were unusually reticent, but there were some indications that the note had not been disposed of finally. "We reached no final conclusion about anything," said one member.

White House officials said that, while the President had penned the note himself, he had consulted with Secretary Bryan over the details. He also has been in constant consultation with Counselor Lansing and also Attorney-General Gregory, who investigated affidavits that the Lusitania carried guns. The Government is convinced there is no ground for that contention and the note will so inform Germany.

Counselor Lansing, as the President's chief adviser on questions of international law, sat in today's Cabinet meeting. Previously he has only attended in the absence of Secretary Bryan, but today Lansing had been invited by the President to accompany the Secretary. All the Cabinet members uniformly refused to discuss the subject as they entered the meeting.

Before the Cabinet meeting it had been understood that the note would be dispatched tonight or tomorrow. No announcement was made, however, as to the time when it will be made public.

After the Cabinet meeting most of the members went to luncheon with Counselor Lansing. Secretary Bryan returned to the State Department alone.

This gave rise to a report that the Secretary of State was in disagreement with other members of the Cabinet.

Envoy on Way to Berlin.

While the President and the Cabinet were discussing the note, a German agent was on his way to Berlin to present a first-hand report of the interview which Count von Bernstorff, the German Ambassador, had Wednesday with President Wilson.

Officials at the German embassy refused to discuss that development, but it became known authoritatively that Meyer Gerhard, who sailed from New York yesterday for Copenhagen on the steamer United States with a guarantee of safe conduct obtained by the American Government from the allies, is the man. He is an attache of the German Colonial Office and has been in the United States several months representing the German Red Cross. He goes to Berlin to present first hand the views of the American Government as Count Bernstorff got them from President Wilson. Difficulties of communication through the war zones, the German embassy feels, have deprived the Berlin Foreign Office of a full light on the American position. Gerhard will not reach Germany at least for 10 days.

The dispatch of the envoy was the basis of much confidence in German quarters here, where it was believed an understandgin on submarine warfare satisfactory to both Germany and the United States could be evolved. His task, however, is realized as a difficult one because feeling among German officials and people, according to reliable advices here, has been that the American Government was seeking to deprive Germany of its chief weapon of offense—the submarine.

Note on Same Plane as First One.

The day's Cabinet meeting began with all members practically agreed that the United States cannot consider the German reply responsive and must insist, before the diplomatic correspondence can proceed further, upon an affirmative or negative answer to the principle that lives of noncombatants cannot lawfully be imperiled on the high seas, but must be transferred to safety before a legitimate prize is destroyed.

The purpose of the United States is to keep its rejoinder on the same plane as the note of May 13—to ascertain definitely whether Germany will be guided by the principles of law and humanity. Should a negative answer be received diplomatic relations, it generally is believed, could not be continued. An affirmative reply would be in the nature of a guarantee against further violations of American rights in the war zone and would make possible a discussion of the facts in individual cases that have occurred.

The American point of view, briefly, is not the complete abandonment of submarine warefare, but its modification to such an extent as would make submarines act as do other warships in dealing with the enemy's commerce.

Some arrangement whereby merchant ships carrying passengers would be definitely known as unarmed vessels is one of the proposals which it is generally suggested might make the submarine able to exercise the right of visit and search.

The German Ambassador is said to have been convinced by his talk with Mr. Wilson Wednesday of his sincerity of purpose in upholding the neutrality of the United States. The belief has often been freely expressed in German quarters that if the Imperial Government had been convinced that the United States would take an equally vigorous course in obtaining an adherence by Great Britain to international law, with reference to shipments of conditional contraband and foodstuffs, a conciliatory reply would have been sent to the last American note. On the other hand, officials conversant with the feeling in Berlin official quarters toward the United States are not sanguine that a satisfactory reply will be received because of the evidence that the Admiralty and war staffs have been dominating the Foreign Office, as not infrequently is the case with nations at war.

President Wilson worked alone yesterday on his communication, seeing few callers. He studied memoranda, submitted by Secretary Bryan, Counselor Lansing and members of the Cabinet embodying a variety of suggestions. The tenor of them all was the same—that the United States should reiterate with emphasis the principle expressed in its note of May 13 and ask an adherence to it.

United States's Position.

The principle which is to be put squarely before Germany in such way as to elicit either an affirmative or negative answer was stated in the American Government's last note as follows:

"The lives of noncombatants, whether they be of neutral citizenship, or citizens of one of the nations at war, cannot lawfully or rightfully be placed in jeopardy by the capture or destruction of an unarmed merchantman,"

and the Imperial Government must "recognize also, as all other nations do, the obligation to take the usual precautions of visit and search."

In view of the statement in the German note that reliable information was at hand to the effect that the Lusitania was armed the American Government intends to restate that it made full and searching investigation before the Lusitania sailed and that its good faith is pledged to the assertion that no guns, either mounted or unmounted, were carried by the vessel. In many quarters it was believed Germany might find a way out of the dilemma by accepting the statement of the United States as superseding its own evidence, declaring that a mistake had been made, and paving the way for the giving of reparation and an insistence by Germany that some formal assurance be given that no vessel leaving American ports carrying passengers should be armed or resist capture.

Little importance is attached by officials to the affidavits which the German Embassy has transmitted to the State Department alleging that there were guns aboard the Lusitania. Although neither the State Department nor the embassy has made these affidavits public, Counselor Lansing said their description as published was substantially accurate. In one of these Gustave Stahle of 20 Leroy street, New York City, declares he went aboard the Lusitania to assist his friend, A. Leitch, a cabin steward, with a trunk and saw on the aft main deck and fore deck four guns of 4.68 and 5.85 inches caliber. They were said to be covered with leather, and Stahle alleges that he unfastened the buckles to ascertain the caliber of the guns. Mrs. Josephine Weir, a boarding house keeper in New York, is the signer of a second affidavit, swearing she heard Leitch speak of four guns on the ship. Another signed by a man named Grieve deposes that he heard Mrs. Weir and Leitch make remarks in that connection and a fourth man named Bruckner says he saw cannon on the deck of the Lusitania while standing on the dock at New York.

All four affidavits have been referred to the Department of Justice, which is investigating. To controvert them the United States Government has its own reports from Collector Malone and his inspectors.

"We looked everywhere," Malone is quoted as having said, "on all the decks and in the holds especially for guns, but saw none, mounted or unmounted."

SPECIAL AGENT OFF FOR BERLIN

Ambassador von Bernstorff Sends Man to Tell of Situation in America.

NEW YORK, June 4.—Meyer Gerhard, who is understood to be the agent Ambassador von Bernstorff is sending to Berlin, sailed yesterday aboard the steamer United States for Copenhagen, it became known here today.

Gerhard's accommodations aboard the vessel were engaged by wire less than two hours before sailing time. Gerhard reached the pier about five minutes before the vessel cast off. Until the receipt of the telegram officials of the Scandinavian-American Line, owners of the steamer, knew nothing of his plans to sail.

Official documents bearing the embassy or consular seals of Great Britain, Russia and France, giving him guarantee against molestation by officers of the allies' warships while on the way here were in his possession. Otherwise, it was said, he would not have been permitted to take passage, as the line has been at great pains to exclude from its passenger list anyone whose name or connection might cause delays or detention of the ship by war vessels.

Gerhard registered under his own name, giving his home as New York City. Whether he is an American citizen was unknown. He carried, in addition to the official documents signed by representatives of the allies' governments, official papers signed by American, German and Austrian authorities assumed to be his credentials.

At the Ritz Carlton Hotel, where Count Bernstorff stays when in New York, it was said today that Gerhard had been registered there, but had left yesterday, saying that he was going to Washington. His quarters at the hotel were still being held for him today.

BERLIN PAPER'S VIEW OF REPLY

Let Break With U. S. Come; Relations Now Rather Imaginary, Kreuz Zeitung Says.

BERLIN, via London, June 4.—The Kreuz Zeitung in its issue of today, publishes the substance of the interview given to the Associated Press, May 30, by Gottlieb von Jagow, Imperial Foreign Secretary, on Germany's answer to the Washington note concerning the Lusitania case, in which the Secretary said he believed it essential to establish a common basis of fact before entering upon a discussion of the issues involved.

This is done, the paper explains, on the strength of the report reaching Berlin from the Reuter Telegram Co. of London, that the "forthcoming American note to Germany foreshadows a severance of diplomatic relations with Germany." Continuing the Kreuz Zeitung says:

"We want to remind America once more that Great Britain bears the responsibility for the submarine war. Germany would have stopped it had Great Britain been willing to give up her war of starvation. At one time America could have exerted pressure on Great Britain to this end, but it did not do so.

"Now that the war of starvation has failed, America comes forward with the unusual proposal that we shall stop the submarine war. Naturally there can be no talk of this. Foreign Secretary von Jagow has pointed out what can be done for the safety of American passengers and American ships. Americans again have been shown the way to reconciliation and the protection of their real interests.

"But it appears, if one may trust the reports about the new note, that they do not wish to find this way, but rather do they desire to lead their moral support to Great Britain, in whose interests they long ago gave up real neutrality. Let them do it! The value of diplomatic relations with the United States has to us become rather imaginary."

Three of Waitresses Indicted for Picketing a Restaurant

MISS BESSIE BROOKS.

MISS JOSIE McCOY. MISS FLORENCE FREDERIC.

PORTUGAL PRESS UPBRAIDS GERMANY

LISBON, June 4.—Protesting vehemently against the sinking of two Portuguese ships by German submarines, the press of Portugal demands that the Government immediately sever diplomatic relations with Germany.

ITALIANS FIGHT IN FOG AND MUD

UDINE, Italy, June 4.—Austrian troops have repeatedly tried to dislodge Italian forces from Monte Nero ridge, across the Isonzo River, north of the Gulf of Trieste. According to advices the Italians still hold the ridge.

The Italian advance across the Isonzo has been accomplished in the face of unusual difficulties. Heavy rains made it impossible to ford the Isonzo, except for detachments of cavalry, whose horses swam. Engineers, protected by artillery, constructed pontoon bridges for the infantry.

When the troops had crossed the river, greater difficulties were encountered. Rain had transformed mountain paths into swift streams. Water pouring down the mountain uprooted trees and obstructed progress. The few mountain bridges left by the Austrians were carried away by floods. Rest for the troops was impossible as the mountain sides were too exposed, and the valleys were knee-deep in water. Thick fog hung over the whole region.

Progress was slow but the invaders climbed the mountain, conveying heavy artillery, ammunition and supplies. They occupied Drezenac, Cozer Karfreit and smaller villages below Monte Nero and took the ridge. Regular communications with the base on the right bank of the Isonzo has been maintained, including a telephone line over which the commander at Caporetto has been informed of each attack by the Austrians.

Monte Nero dominates the Friuli valley. Possession of this ridge enables the Italians to menace Tolmina from the rear. This town, together with batteries recently constructed on Santa Maria and Santa Lucia hills, presents one of the most formidable obstacles to an Italian advance at that point.

Monte Nero also commands the valleys leading to the northeastern part of the Isonzo-Plezzco district, having on its north a pass which, strongly fortified, protects the road to Tarvis. The Italian occupation of this ridge is thus connected with the action which, from the Raccolana and Dogna valleys, threaten the Seebach valley leading to Predil.

Wounded Lieutenant Leads Assault on Austrian Trenches.

ROME, June 4.—The achievement of a detachment of Alpine mountaineers in capturing an entrenched position in the defile of Val Inferno, near the head of Val Dagno, has been noted by the Ministry of War. The detachment was led by a Lieutenant, who was wounded during the assault, but who continued to direct his men until the position was captured. King Victor Emmanuel pinned a military medal on the wounded Lieutenant's breast.

Nurses to Be Graduated Tonight.

Four nurses will be graduated from the Provident Hospital Training School for Nurses, at the graduating exercises tonight at Union Memorial Church.

ARRESTS FAIL TO STOP PICKETING OF RESTAURANT

Waitresses Keep Up Fight on the Gem on Pine Street Notwithstanding Indictments.

Union waitresses, at lunch time today, resumed the picketing of the Gem Restaurant, 710 Pine street. They are trying to compel the proprietor, C. N. Cassimatis, to unionize the place. The picketing was suspended for a short time yesterday and this morning, following the arrest of five waitresses and three waiters on indictments charging criminal conspiracy.

The picketing, which has been going on for a month, attracted a larger sidewalk crowd today than usual. The men picketing the Western Union Telegraph Co. main office, 514 Olive street, were also watched with interest.

A paper patch over a hole in the restaurant's front window added a touch of realism to the scene. The hole was made by a door knob, thrown last evening from across the street. No one was arrested for this. Two windows in Cassimatis' restaurant at 1725 Market street, also named the Gem, were smashed with bricks last night, and Peter Flatas, a waiter, of 202 South Twelfth street, was arrested on suspicion.

Released on Bond.

Five waitresses and three waiters, arrested on criminal conspiracy charges, were released yesterday afternoon, after a few hours in jail, on bonds of $500 each, signed by Andrew Hellweg.

They were Florence Frederic of 4916 North Twentieth street, Jessie McCoy of 3114 Washington avenue, Irma Chapman and Ollie Chandler, who gave their addresses as 709 Pine street, the union headquarters; Bessie Brooks, East St. Louis; James Scully, Joseph Fenton and Oscar Klose, who gave their address as the waiters' union headquarters, 705½ Pine street.

Mrs. Louise Kane, the ninth person indicted, was not found by deputy sheriffs.

When men took the place of the arrested pickets, they were arrested on peace disturbance charges, and the police announced that any men who undertook the picketing thereafter would be arrested at once.

The bench warrants for the arrest of the union members were issued by Judge Cave, on the application of C. Orrick Bishop, Assistant Circuit Attorney, who is attorney for the restaurant proprietors. The picketing is alleged to be unlawful on the ground that no strike has taken place at the Gem Restaurant, and that the pickets are not former employes of the place, but members of the union which is seeking to force Cassimatis to recognize the union and employ none but its members.

William Stribling's Auto Stolen.

An automobile belonging to William Stribling, 4661 Berlin avenue, was stolen yesterday afternoon from in front of 1030 Locust street.

RUSSIANS PREPARE TO QUIT GALICIA; BIG BATTLE RAGES

Austrian Headquarters Says Decisive Conclusion of the Campaign Is in Sight.

By Associated Press.

AUSTRO-HUNGARIAN FIELD HEADQUARTERS, via London, June 4.—According to information given out by the Austro-Hungarian military authorities to representatives of the press, heavy fighting is now in progress along virtually the entire Galician front, and the general situation is very favorable to the Austro-Germans. A decisive conclusion to the entire Russian campaign in Galicia is in sight.

"The Russian rear guards," the statement to the press says, "are fighting delaying actions south of the Dneister River, against the Austro-German forces advancing from Stry, to cover the passage of the river. The Russians north Przemysl are launching a series of the most desperate attacks against Gen. von Mackensen's army. Here they are making use of new reserves, and at the same time they are exerting heavy pressure against the troops commanded by Archduke Joseph Ferdinand in the triangle between the River San and the River Vistula.

"The Russian offensive in Southeastern Galicia, designed to relieve this situation, has been a complete failure."

This is taken to mean that the Russians are preparing to evacuate Lemberg, 50 miles east of Przemysl, and to retire from Austrian territory.

WILD REJOICING AMONG TEUTONS

School Holiday Declared in Germany After Przemysl's Fall —Crowds Sing Anthems.

BERLIN, via London, June 4.—The jubilation throughout Germany and Austria-Hungary over the fall of Przemysl is mingled with surprise at the speed with which the campaign against this stronghold was brought to a successful end. A general school holiday throughout Germany was declared for today.

Vienna, Prague and Budapest all have witnessed scenes of the wildest rejoicing over this latest victory in Galicia. Like Berlin, these three cities are bedecked with flags. Thousands of persons fill the streets, alternately singing the German and Austrian national anthems.

Almost all the expert observers in Berlin expected a stubborn resistence on the part of the Russian forces in Przemysl. Furthermore, conditions within the stronghold show that the Russians were looking forward to a long siege and that they had endeavored to prepare for it.

Some Forts Still Defended.

Reports received in Vienna from correspondents at the Austrian Army headquarters say Przemysl's recapture by Austrian and Bavarian troops, resulted from the capture of five forts in the northern section and the simultaneously threatening of the forts on the south and west fronts. With the forts on the north side in the possession of the besiegers with a Bavarian corps pressing impetuously through the breach against the city and with the Austrian Tenth Army corps within storming distance of the southern and western forts, which artillery fire already had reduced sufficiently for attack, the Russians decided to evacuate the town and all the forts except those on the eastern and southeastern sectors. This movement was executed by the Russians Wednesday night.

The Bavarians resumed their attack at dawn Thursday and entered Przemysl upon the heels of the retiring Russians. The Austrian Tenth Army Corps simultaneously started toward the west and south fronts but found the forts there had been evacuated. An attack now is in progress against the forts still held by the Russians, those positions being defended apparently with the object of covering the retirement of the Russians.

AVIATORS BOMBARD HEADQUARTERS OF CROWN PRINCE

PARIS, June 4.—The headquarters of the German Crown Prince (believed to be in the Verdin neighborhood) were bombarded yesterday morning by French aviators. Twenty-nine machines dropped 178 shells and several thousand darts between 4 and 5 a. m. Many of the shells are said to have reached their mark. The War Office says all the machines were subjected to a severe cannonade but they all returned unscathed.

Przemysl Unable to Defend Itself, Russians Contend.

PETROGRAD, June 4.—Russian troops on the fronts to the north and west of the fortress of Prezemyl evacuated their positions Wednesday night after all the war materials taken from the Austrians had been removed, according to an official statement issued last night by the general staff. It is explained that after the capture of Jaroslau and Radymno by the Austro-German forces they began to spread along the west bank of the San, making the defense of Przemysl a difficult task.

The communication says:

"We carried away from Przemysl the materials taken from the Austrians. This finished, we removed on Tuesday the last of our batteries. The following night our troops, pursuant to orders, evacuated the forts to the north and west of the positions surrounding the city and formed a more concentrated force to the east."

The Associated Press News Service is received and printed exclusively by the Post-Dispatch in the St. Louis evening field.

VANISHES AFTER SWEARING HE SAW GUNS ON LUSITANIA

German's Trunk Searched by Government Detectives, Who Find What They Sought.

NEW YORK, June 4.—Gustave Stahle, the German who has done work for the Imperial consulate in this city and for Capt. Boy-Ed, an attache of the German embassy, has decided to move from 20 Leroy street, the address he gave when he swore to an affidavit that the Lusitania left this port on her last voyage armed with guns of 12 or 14 centimeter.

Stahle was due at 20 Leroy street at 9 o'clock this morning, but he did not appear. His bag and satchel had been packed by his roommate, "Otto," who himself vanished from the premises at 6 o'clock this morning. Instead of Stahle appearing, two secret service men proceeded to ransack Stahle's big trunk and his hand luggage.

"We've Got What We Want."

"We have come for something we expect to find," said one of the secret service men as they entered the house. When the detectives, after half an hour's ransacking of Stahle's room and trunk, left the house, it was with the comment, "We've got what we want, so we can't talk."

Then they motored to Madison Square, where, it was understood, they were to have a talk with Dudley Field Malone, Collector of the Port, who personally inspected the Lusitania before she sailed and has reported that she was without guns, and who is now conducting the secret service investigation concerning Stahle, who reports that the Lusitania had guns.

No one connected with Malone's office was prepared to say whether the investigation today might lead to an arrest on some charge in connection with the affidavits of Stahle and his associates. What the secret service men got at 20 Leroy street was not bulky, it was inferred from significant gestures indicating that what was wanted and what was obtained could be put in an inside coat pocket.

Collector Malone personally inspected the Lusitania before she sailed from New York to destruction. When he left the ship a few minutes before her sailing time he had examined each spot designed for gun emplacement and had found no guns.

This fact was learned in an investigation which grew out of affidavits submitted to the State Department in Washington by the German Ambassador as proof of his Government's assumption the Lusitania was, to all practical purposes, a ship of war when she left New York May 1.

The affidavits were signed by Gustave Stahle, Josephine Weir and men named Grieve and Bruckner. Stahle's affidavit was that when he went aboard the Lusitania to visit a friend he saw four guns of 12 and 15 centimeters, two forward and two aft. The three other affidavits support Stahle's assertions.

Collector's Inquiry on Impulse.

A peculiar feature was that Collector Malone went aboard the doomed ship on impulse. He was on his way downtown in an automobile when thoughts of the advertisement inserted in newspapers throughout the country by the German embassy warning Americans that traveled abroad on belligerent vessels at their peril caused him to order the chauffeur to drive to the Cunard Line pier.

The Collector went on board. He knew when the Lusitania was built certain parts of her steel frame had been specially strengthened to bear the weight and firing strain of heavy guns. He knew steel emplacements for the guns had been prepared and were concealed from view only by the deck planking. He went to those spots first and after that went to the bridge and surveyed the deck fore and aft.

Then he went below and made a general inspection. Nowhere did he see any sign of a gun. No affidavit from the Collector, however, has been sent to Washington.

The Lusitania was inspected officially by members of the so-called neutrality squad from the time of her arrival in port until the moment of her departure. Their report is in Washington.

Discrepancy in Statement.

It was pointed out by Government officials the statement of Stahle that the guns he saw were mounted on wooden blocks is not in accordance with the fact that steel mounts for the guns are built into the ship.

Although a foreign merchant or passenger steamer may carry guns and still sail at will in and out of neutral ports, as long as the guns do not exceed a certain number and are not in forbidden positions, the neutrality squad is under particular orders to report the presence of any armament whatsoever of any vessel in New York harbor.

New Yorker Hunts Count Who Said He Saw Guns on Lusitania.

CHICAGO, June 4.—Charles E. W. Smith, financier, with offices at 42 Broadway, New York, is here in quest of Count E. R. von Gerstorff, who related to him how he discovered guns on the Lusitania. Smith is here at the request of the German Ambassador, who desires an affidavit.

"It was a few days after the Lusitania was sunk," said Smith, "that I met Count von Gerstorff. I am willing to make affidavit to what he told me, which was substantially as follows:

"A few days before the Lusitania sailed, the Count went aboard. Being a military man, he used his eyes, and on the afterdeck—he did not say which afterdeck—he saw covers that made him suspicious.

"He stepped on them and satisfied himself that metal reposed under them. Then he lifted two of these covers and saw guns which he estimated to be of about eight-inch caliber. They were ready for mounting as soon as the ship put to sea."

No one appears to know the whereabouts of Von Gerstorff, who recently retired as vice president of the Telepan Syndicate, 50 Broad street, New York.

Self-Slain Machinist and His Wife, Whom He Killed in Home

ETHEL and WILLIAM FREEMAN

SURVIVORS OF TORPEDOED SHIPS RELATE THRILLING TALES OF SUBMARINE WAR

Trawler Fired on for Refusal to Stop, Crew Well Treated Later; Germans Give Brandy and Tobacco to Men Whose Craft They Sank.

LONDON, June 4.—An interesting narrative of submarine warfare is related by a man named Huddlestone, a member of the crew of the Welsh trawler Victoria of Milford, which was sunk 135 miles from Ann's Head.

Huddlestone, who was seriously injured, said that a submarine, the U34, fired at the trawler, and the men on board thought that the shot came from a patrol boat which was engaged with a submarine. Then a shot smashed a small boat and the crew realized that the submarine was after the trawler.

A boy of 13 was put on the bridge and the crew lashed a life raft together for use in case of necessity.

Another shot, according to Huddlestone, struck the bridge, killing the boy. Then the skipper came forward and was talking to a member of the crew when a shell came and killed both of them.

Huddlestone says a piece of shrapnel struck him on the arm and head and still another shell blew off the legs of the mate of the ship and injured two other men, breaking both legs of one of them.

The men then scrambled upon the raft and the submarine pulled them on board. The officers of the submarine, according to Huddlestone, told them that if they had stopped they would not have been fired on. The fishermen were kept aboard the submarine all night and the following morning were put aboard a small boat belonging to another trawler. The submarine then sank the Victoria with a bomb.

Huddlestone says he and his companions were treated well aboard the submarine. They were adrift in the boat for 24 hours in rough, wet weather. They were picked up by the steamer Battater and landed in Milford.

Another story of like interest is told by Capt. Sand of the Danish three-masted sailing ship Salvador, bound from Copenhagen to Englaand with a cargo of timber. The vessel was shelled and sunk by a German submarine in the North Sea. The crew was picked up by the trawler Fermo and landed at Lerwick, Scotland, today after drifting 12 hours in an open boat.

"The submarine came alongside Thursday morning," said Capt. Sand, "and her commander shouted that he would give us just five minutes to take to the boats.

"I said: 'This is neutral,' but he said that didn't make any difference; we couldn't take a cargo of any kind to England. I asked him what would become of our families if he sank us. He said he would be sorry if anything happened, but that war was war, and that we'd better get into the boats.

"After we rowed away the submarine's crew set fire to the Salvador and then sank her with a few shells. Then they ran alongside of our boat, gave us some tobacco, two bottles of brandy and a couple of rubber coats and towed us a short distance. They dropped us when another ship came in sight."

German Transport Sunk May Have Been Hamburg Liner.

LONDON, June 4.—A large German transport officially reported sunk by British submarine in Panderma Bay is believed to have been either the steamer General, of 4500 tons, formerly of the German East Africa Co., or the Corcovada, of 4900 tons, which was owned by the Hamburg-American Steamship Line.

The General fled to Constantinople at the same time as did the German cruisers Goeben and Breslau. The Corcovada was used by the Hamburg-American Line to inaugurate a passenger service between the United States and Turkey last year. She was in the Black Sea when the war started and took refuge in the Bosphorus, later being transferred to the Turkish flag.

Norwegian Steamship Is Torpedoed and Sunk.

LONDON, June 4.—The Norwegian steamship Cubano was torpedoed and sunk Wednesday off the Flannan Islands. The crew was landed in the Hebrides, a group of islands off the west coast of Scotland.

Trawler Hit by Shell Fire From a Submarine.

PENZANCE, England, June 4.—The captain of the Belgian trawler Delta B, sunk by a German submarine off the Scilly Islands yesterday states that after the crew had taken the boats the commander of the submarine offered to take them aboard, explaining he was unaware that their craft was Belgian.

The submarine attacked the trawler by shell fire. It was not until the trawler had been hit several times and damaged badly, a boy being injured, that the captain abandoned efforts to escape and surrendered.

COCKROACHES IN THE KITCHEN

How to Exterminate These Pests That Spoil the Food.

Nothing is more repulsive to the neat housewife than to see cockroaches crawling around the kitchen, pantry or closet, spoiling food and injuring clothing. The easiest and most effective way to completely exterminate them is with Stearns Electric Paste, the deadly foe of rats, mice, cockroaches, water bugs and all vermin.

Get a two-ounce box of Stearns Electric Paste from your druggist for twenty-five cents and use it at night as directed, and in the morning sweep up a panful of dead cockroaches. Directions in fifteen languages in every package.—ADV.

Post-Dispatch's Circulation Last Sunday:

349,718

Equaled only by four Sunday newspapers in the United States

KILLS WIFE AND SELF, CHILDREN NOT AWAKENED

Boy and Girl Sleep On While Police Carry Bodies From Home.

RELATIVE HEARS SHOTS

William Freeman's Sister-in-Law Discovers Bodies in Kitchen, He Had Quit Work.

Margaret and Clarence Freeman, 4 and 2 years old, respectively, laughingly played in the yard of their home at 3217 Hickory street this morning without knowing that their father had shot their mother to death and ended his own life in the kitchen of their home last night. William Freeman, the father, was 24 years old, and his wife, Ethel, was 21.

The shooting occurred at 11 o'clock. The children, sleeping in the front room of the three-room house, were not awakened by the shots and slept while policemen carried out the bodies of their parents.

Miss Grace Earnheart of Moberly, Mo., Mrs. Freeman's sister, saw her sister and brother-in-law at a carnival at Chouteau and Compton avenues last night while she was there with William Norton of 3321 La Salle street.

She returned home first and a few minutes before 11 o'clock the Freemans returned. Freeman passed Miss Earnheart and Norton in the yard without bidding them good-night. Mrs. Freeman stopped to chat a few minutes and then followed her husband into the house.

About five minutes later Miss Earnheart heard a muffled report, but paid no attention until it was repeated. She called to her sister, and failing to receive a response, went into the kitchen.

The kitchen was dark, and as she entered she almost stumbled over Freeman's body. She found her sister sitting on a chair with her head on a kitchen table. There was a bullet hole in the back of her head. Freeman had shot himself in the right temple.

Miss Earnheart said her brother-in-law, without any explanation, quit his job as a machinist's helper at the Missouri Pacific shops last Wednesday. He seemed dejected and yesterday spent his entire time around the house.

AUTO TRUCK WHEEL RUNS INTO SALOON THROUGH $125 WINDOW

It Upsets Lunch Counter Before It Stops—Became Detached When Axle Broke.

A large auto truck was being driven by Ben Geers of 2840A Indiana avenue yesterday afternoon when at Spring avenue and Olive street the front axle broke and one of the wheels became detached and rolled away, crossing the pavement and crashing through a plate glass window, valued at $125, in the saloon of Louis Quaregna, 3688 Olive street.

In the saloon John Tobin was behind a lunch counter piled with edibles. The wheel overturned the counter on Tobin, and scattered the lunch over the floor.

The wheel then settled down upon one side and was recovered by the driver.

TO MOVING PICTURE PATRONS!

These Moving Picture Theaters ARE ADVERTISING IN THE Sunday Post-Dispatch

IN THE NEWS SECTION

Under "Amusements."

Crystal Feature Dome.
Delmar Garden.
Grand Opera House.
Hamilton Sky Dome.
Juniata Theater.
Lyric Sky Dome.
Lyric Theater.
Mozart.
Maple Airdome.
New Grand Central.
Olivette Airdome.
St. Charles.
West End Lyric.

In the Real Estate and Want Directory

Under "Moving Pictures."

American Theater.
Ariel Airdome.
Aubert Garden.
Baden Family Theater.
Best Theater.
Broadway Theater.
Cabanne Theater.
California Airdome.
California Garden.
Cherokee Theater.
Echo Theater.
19th St. Airdome.
Fairy Theater.
Fern Lee Airdome.
Gravois Theater.
Elite Airdome.
King Bee Theater.
Knickerbocker Airdome.
Lee Airdome.
Margaret Clark Theater.
Maryland Theater.
Mikado Theater.
Mogler's Theater.
Monroe Airdome.
New Favorite Theater.
Plaza Theater.
Plymouth Theater.
Rex Airdome.
St. Louis Theater.
St. Charles.
Tale Theater.

Watch for Their Announcements

Go to the Shows

The managers are always to give you the best that is to be had in the moving picture line, and are deserving of your support.

YOU CAN MAKE NO MISTAKE

In going to see a GOOD moving picture show, for it not only CHEAPENS, but ELEVATES and EDUCATES!

Kansas City Has a Parkway—Why Shouldn't a "Regular" City Have One?

MAYOR TO SPEAK FOR PARKWAY AT BASEBALL GAME

Those at Cardinals' Park on Sunday Will Also Hear Talks Between Innings.

FREE SHOW AT PRINCESS

Actors and Actresses Volunteer Services for Big Performance Saturday Night.

Mayor Kiel, standing on the home plate in the National League baseball park, Sunday afternoon, will make a speech for the Parkway. The baseball fans will be given an opportunity at the close of the speech to sing a song to an air written by Dudley Bragdon.

The Mayor, and a big crowd of Parkway boosters, have been invited to take possession of the baseball park Sunday when the Cardinals and Philadelphia are the attraction. Parkway boosters will hold the sidelines between innings and shout Parkway arguments to the crowds in the grandstand, pavilion and bleachers.

The Rev. Father Thomas Mullen, pastor of St. Malachy's Church, will make an address advocating the Parkway at a meeting tonight at St. Malachy's Parish Hall, 2904 Clark avenue. Illustrated views showing the contrast between the proposed Parkway and the present buildings on the Parkway strip will be displayed by John H. Gundlach. Other speakers will be Thomas D. Cannon and Mrs. O. R. Lake.

Free Show at Princess.

Actors and actresses playing at St. Louis showhouses will join in a whirlwind finish of the Parkway campaign. They have volunteered to put on vaudeville acts and cabaret stunts at a big free show and mass meeting Saturday night at the Princess Theater under the auspices of the West End Business Men's Association. Dr. B. W. Clarke, president of the organization, will preside.

There will be seats for 2000, and the entire show will be free. The entertainment will begin at 7:30 p. m., and will be continuous until 11 p. m. Mayor Kiel will make a Parkway speech at 8 o'clock. Others will make talks between the acts and moving picture reels.

The show will be the biggest of its kind ever given in St. Louis in connection with a campaign. A six-reel film called "Victor" will be shown for the first time in St. Louis. It recently was shown in New York at high prices and later will be shown in a St. Louis theater. It will be displayed in two-reel sections between Parkway speeches. It was made with the consent of the United States Navy, and portrays a naval battle between warships, submarines and aeroplanes.

Five speakers in automobiles will tonight begin a series of street meetings in various parts of the city. These tours will continue Saturday and Monday nights. The purpose of these meetings will be to enable speakers to reach voters in all neighborhoods and refute misleading and false statements of wealthy Parkway opponents.

The judges in the essay contest conducted by the Citizens' Parkway Committee on "Why St. Louis Needs a Parkway," are today examining the hundreds of essays submitted by children of the public and parochial grammar schools.

The names of the winners will be announced Saturday afternoon at a mass meeting at 3 o'clock in Lafayette Park under the auspices of the Women's Parkway Committee. The prizes will be personally presented to the winners by Mayor Kiel at this meeting, which begins at 3 o'clock.

The judges who are going over the essays, and will make the awards are Mayor Kiel, James C. Jones, Dwight F. Davis, Mrs. Sarah Spraggon, Mrs. W. H. Utter, and Mrs. Kate Richards O'Hare.

The big parkway mass meeting will be in charge of the women, and there will be several women speakers. The speakers and their subjects will be: Mayor Kiel, "The Needs of St. Louis;" Mrs. W. H. Utter, "Playgrounds in the Parkway;" Mrs Sarah Spraggon, "What the Parkway Will Mean to Working-women;" Mrs. O. R. Lake, "Why Women Should Be for the Parkway;" James C. Jones, "The Parkway From a Legal Standpoint;" Dwight F. Davis, "Parks and Parkways."

CAMPBELL ARGUMENTS DELAYED

The motion for a new trial, filed by L. Frank Ottofy on behalf of the defeated contestants in the James Campbell will contest case was up for argument today in Judge Kinsey's court. Ottofy asked for a continuance, saying he was not ready to make his argument. Judge Kinsey then continued the hearing for two weeks, the exact date to be announced later.

The Judge said he wanted the motion fully argued. It is based mainly on Ottofy's assertion that, as attorney for the contestants, he was not fairly treated by the Court.

Man in Hospital After Threat.

Joseph Katolie, 28 years old, of 5153 Cologne avenue, was taken to the city hospital last night after he had threatened to kill his younger brother, Rudolph Katolie, with a pen knife. Katolie's parents said he had been acting strangely for some time. He is held for observation.

How Parkway Transformed Cheap Frame Shack Section of Kansas City Into Beauty Spot Shown by Photographs

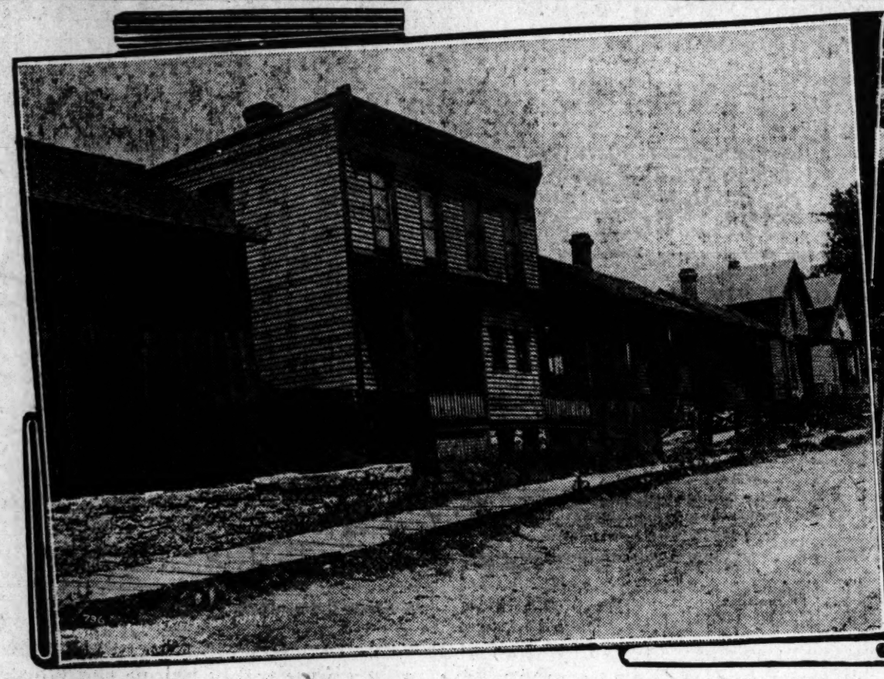

KANSAS CITY, in the construction of the magnificent Paseo parkway and boulevard, had the same difficulties to meet that St. Louis is facing now in its parkway problem. The photograph of the rows of cheap frame shacks reduced herewith shows how Kansas City started to grow. row. The photograph of the beautiful boulevard shows how the people of that city made Kansas City grow. One photograph represents a section of Flora boulevard in 1897, before the Paseo was constructed. The other represents the same spot after the parkway was completed.

The property owners paid for all of these improvements on the special assessment plan. The pictures themselves are the best demonstration of the enormous increase in value of the property. In interviews with property owners along the Paseo published in the Post-Dispatch yesterday it was shown that the increase in property values on the Paseo, due to the contruction of the parkway, amounted to 100 to 300 per cent.

EIGHT CITY COMMITTEEMEN GIVE VIEWS ON PARKWAY

All Others Fail to Respond to Letter From the Post-Dispatch—Chairman Schmoll of Republican Organization Favors Project.

The Post-Dispatch sent letters to all members of the Democratic and Republican City Committees asking them for an expression of their views on the Parkway proposal to be voted on at the special election next Tuesday.

Answers have been received from seven members of the Republican City Committee and one member of the Democratic Committee. Twenty-one members of the Republican Committee and 27 members of the Democratic Committee failed to respond.

Republican City Chairman John Schmoll, representing the Thirteenth Ward as committeeman; Joseph B. Thomas of the Twenty-eighth, Charles B. Davis of the Twenty-fourth, and William Troll of the Ninth, declared themselves to be strongly in favor of the Parkway. Dr. W. W. Fry of the Twenty-seventh, made a cryptic answer, while J. D. Lukenbill of the Fourteenth, declared that while he favors the Parkway he was against the special assessment system, and would vote against it at the election. Peter Anderson of the First Ward said he did not consider the Parkway a political question, and was taking no part for or against it.

Parkway a Necessity.

Chairman Schmoll said that he was for the Parkway because it was a necessity if St. Louis expected to keep in the first division of cities. The poor people in the crowded districts of the city ought to have the advantages of playgrounds, swimming pools and parks where they could congregate—such things being necessary to health and the proper development of children, he said. He declared that the special assessment plan of paying for the Parkway was equitable, and that there would be no hardship imposed upon any property owners.

Thomas declared that the Parkway would remove the blighted district of the city, in addition to providing recreation grounds for the poor people of the city. It would solve the traffic problems and give employment to labor. The portion of the cost assessed against neighboring property, he said, would be offset by the increase in property values and the portion of the expense which the city itself would have to pay would be offset by the increased taxes resulting from increased property values.

E. B. Alexander, Twenty-fifth Ward member of the Democratic City Committee, wrote that he favored the Parkway because he believed in a progressive city and better living conditions for the people. He said the ordinance to be voted upon Tuesday would afford an opportunity to find out how much the Parkway would cost, and that if the cost were found to be excessive the project could be dismissed.

Committeemen Who Did Not Reply.

The members of the Republican committee, who declined to express an opinion are: Fred W. Beckmann, Second Ward; Theodore Umbright, Third; Harry Dierkes, Fourth; Gabriel Roth, Fifth; Anton Schuler, Sixth; Gus Frey, Seventh; Louis Becker, Eighth; George Meisinger, Tenth; Charles S. Eggman, Eleventh; Charles A. Neumann, Twelfth; William Zachritz, Fifteenth; Robert E. Moore, Sixteenth; Frank M. Slater, Seventeenth; Henry L. Weeke, Eighteenth; Nat Goldstein, Nineteenth; M. J. Gordon, Twentieth; Herman Bader, Twenty-first; A. C. Kunze, Twenty-second; J. N. McKelvey, Twenty-third; William J. Gates, Twenty-fifth, and I. Joel Wilson, Twenty-sixth.

The members of the Democratic City Committee who declined to express an opinion were: Patrick O'Neill, First Ward; John Soy, Second; Joseph Brogan, Third; Wm. J. Brennan, Fourth; Thomas Egan, Fifth; H. J. Meisner, Sixth; J. J. Mestres, Seventh; John J. Kennedy, Eighth; Wm. Kaiser, Ninth; Henry Streutker, Tenth; Theodore M. Hess, Eleventh; William P. Daly, Twelfth; J. D. Lukenbill, Thirteenth; John Seuffert, Fourteenth; J. J. Fitzsimmons, Fifteenth; John E. Clooney, Sixteenth; L. P. Daley, Seventeenth; John F. Byrne, Eighteenth; Thomas Butler, Nineteenth; Dan F. Meehan Twentieth; John P. Durning, Twenty-first; Phil Dwyer, Twenty-second; Y. P. Robards, Twenty-third; P. J. Faherty, Twenty-fourth; John M. Tully, Twenty-sixth; Thomas Leonard, Twenty-seventh; Phil A. McDermott, Twenty-eighth.

What a World Famous Dietitian Says of Macaroni

If we Americans selected our food more from the standpoint of nutrition, we would hear less of the high cost of living. We find, especially among families of very moderate incomes, that meat is eaten to excess, the idea being that an abundant meat diet is essential to maintain and repair the system.

We can well afford to cut down materially on meat and look elsewhere for nutritious and much more economical foods. Take Faust Macaroni, for instance. Of macaroni, Dr. Hutchison—recognized as one of the world's famous dietitians—says: "The energy value of macaroni compared with beef is in the ratio of 100 to 49"; and that "Macaroni is absorbed almost in its entirety," which means that it is practically all utilized to enrich the blood and build tissue.

Faust Macaroni is a highly glutinous food—muscle and energy builder. Can be prepared in many tempting ways. Costs but 15c a large package. Cut down on meat— substitute Faust Macaroni.

MAULL BROS., St. Louis, U. S. A.

Names Forged to Petition to Get Saloon Licence

Continued From Page One.

signing my own name, instead of having some stranger sign it for me."

Geserich said he did not believe his wife could have been persuaded to sign the petition.

Geserich's Name Counted.

Geserich's name was counted as a signer of Miller's petition, over the protest of opponents of the license. At the Excise Office this morning, a letter was shown, signed with Geserich's name, which stated that Geserich desired to have his name, jointly with his wife's, counted in favor of the license, "as someone took the authority to sign for us."

This letter was on plain white paper, and was in a hand different from the signature. **Hardy, the brewery special agent, who was in Rumsey's office as usual this morning, told the reporter that he wrote out the letter and that Geserich signed it at his request.** Although he got up Miller's petition, he said to a reporter who asked him about it that he did not know how it happened that someone else signed for Geserich and his wife in the first place.

The record shows that Miller's petition was granted on the petition of 15 persons out of 21 on the block who qualified as voters and taxpayers. The opponents of the license contended that two other names, those of Julian W. Stokes of 1647 South Jefferson avenue and L. G. Boyd of 1601 South Jefferson avenue, should have been included among the eligibles, making 23, and that Geserich should have been ruled out as a signer, leaving Miller only 14 signatures out of 23 eligibles, not enough for a mandatory petition.

Report Before Rumsey.

The record shows that Stokes was ruled out as a nontaxpayer and Boyd as not having voted. Kaufman, whose name was signed to a tax return to make him eligible, was ruled out because he had not voted.

Excise Commissioner Rumsey, returning to his office today after two days' absence, received the Election Board's report on the certificates issued from the board's office, bearing on the eligibility of signers to Gazzolo's petition. The board reported that the certificates, as made out by employes of the board, stated that certain signers of Gazzolo's petition were "registered, not voting," and that this was altered to read, "registered voting." This, according to Circuit Attorney Harvey, constitutes forgery in the second degree.

Commissioner Rumsey today told a Post-Dispatch reporter he would conduct an independent investigation of the apparent irregularities in connection with the Gazzolo petition.

"I will try to find out who is responsible for erasures and changes in election certificates submitted to this office," he said. "If the identity of those responsible is established I will do all in my power to have them punished."

JOHN JACKSON COLE PAROLED ON PAYING $500 FINE AND COSTS

John Jackson Cole, 31 years old, son of Amedee B. Cole of 3705 Lindell boulevard, who two years ago was sentenced to a year in jail and fined $500 on a charge of assault with intent to kill, was paroled, as to the jail term, by Judge Wurdeman, at Clayton today. It was agreed Cole would pay the fine and costs.

For more than a year St. Louis County officials had sought to find Cole, to bring him into court for sentence after the Supreme Court had denied his appeal. They never were able to find him. He appeared voluntarily with his attorney this morning.

Ever since Cole was convicted by a jury, efforts have been made to obtain a parole for him. His counsel, Arthur N. Sager, presented a recommendation for parole from 11 of the 12 jurors that tried the case and from the special prosecutor.

Judge Wurdeman said it appeared the prosecution of Cole was an afterthought, as he was arrested two years after the offense. In June, 1910, Cole entered the home of Oliver G. Heimbuecher of Kirkwood, a neighbor, and fired at him. Cole had been angry because his wife, from whom he is now separated, was visiting the Heimbuecher family.

DON'T USE SOAP ON YOUR HAIR

When you wash your hair, don't use soap. Most soaps and prepared shampoos contain too much alkali, which is very injurious, as it dries the scalp and makes the hair brittle.

The best thing to use is just plain mulsified cocoanut oil, for it is pure and entirely greaseless. It's very cheap, and beats soap or anything else all to pieces. You can get this at any drug store, and a few ounces will last the whole family for months.

Simply moisten the hair with water and rub it in, about a teaspoonful is all that is required. It makes an abundant lather, cleanses thoroughly, and rinses out easily. The hair dries quickly and evenly, and is soft, fresh looking, bright, fluffy, wavy, and easy to handle. Besides, it loosens and takes out every particle of dust, dirt and dandruff.—ADV.

LOSES JITNEY FARES, THEN CAR

Owner Put $1400 Auto in Service—Has Trouble With Drivers.

William H. Smith of 2333 Park avenue has had hard luck since he entered his $1400 automobile in the jitney service. On May 16 he engaged a negro to drive the car. The negro failed to render an account until he was arrested several days later.

Wednesday, Smith placed his car in charge of a white chauffeur, who has not been heard from since. Smith told the police he believed the second chauffeur took the machine to Detroit or Keokuk.

DOGS BITE FIVE MORE PERSONS

72 Attacks Have Been Reported to Police Since May 23.

Five persons were bitten by dogs yesterday. Since May 23, 72 dog victims have been reported.

Yesterday's victims were James Dougherty, 12 years old, of 1900 Belt avenue; Mrs. Mary Probst, 18, 6111 South Broadway; Hilda Diener, 4, 3645 Tennessee avenue; August Zartz, 4755 Easton avenue, and an unidentified negro. The latter was bitten by a dog belonging to Abraham Seidel of 711 Biddle street, who was ordered to keep his dog confined after it had bitten Joseph Bandolfo, 6 years old, of 715 Biddle street, May 31.

Negroes Steal Jewelry Worth $800.

Three negroes, carrying $800 worth of rings and watches, were arrested in the pawnship district on Market street this morning. They confessed they had robbed the jewelry store of Robert C. Smith at Manhattan, Kan., five days ago.

How Fat Folks May Become Slim

A SIMPLE, SAFE AND RELIABLE WAY THAT CALLS FOR NO DRASTIC DIET, OR TIRESOME EXERCISES.

To be excessively fat is very mortifying. People who are too stout are mighty sensitive on this subject. Style and fat folks are strangers. Therefore people who are carrying around a burden of unhealthy and unsightly fat will be glad to know that they can reduce their weight without starvation diet or tiresome exercises.

If you have been getting too stout of late and want to reduce your weight in a simple, safe and reliable way, spend as much time as you can in the open air, practice deep breathing and get from any good druggist a box of oil of korein capsules; take one after each meal and one before retiring at night.

Weigh yourself once a week so as to know just how fast you are losing weight, and don't leave off the treatment or even skip a single dose until you are down to normal.

Oil of korein is absolutely harmless, is pleasant to take, helps digestion, costs little and is designed to reduce fatty accumulations in the system wherever located.

Even a few days' treatment should show a noticeable reduction in weight, the flesh should become firm, the skin smooth and the general health improved. In fact, your footsteps should even become lighter, your work seem easier and a lighter and more buoyant feeling take possession of your whole being.

Every person who is 10 or 15 pounds over normal weight should give this treatment a trial. You will probably find it just what you need.—ADV.

PARKWAY WILL NOT BRING EXCESSIVE ASSESSMENTS

Elmer E. Pearcy, Former Assistant City Counselor, Explains Course That Will Be Followed by the Commissioners.

PARKWAY MEETINGS TONIGHT.

6:30 p. m.—Centenary M. E. Church, Sixteenth and Pine streets. Speakers, Mayor Kiel, James C. Jones and Dwight F. Davis.

8 p. m.—St. Malachy's Parish Hall, 2904 Clark avenue. Speakers, Father Thomas Mullen, Thomas D. Cannon, John H. Gundlach and Mrs. O. R. Lake.

8 p. m.—Princess Theater, Grand and Olive. Speakers, Judge Hugo Muench, Clarence King, Frank P. O'Hare and C. H. Heidbrink.

AUTOMOBILE MEETINGS.

7 p. m.—Courthouse.
7:20 p. m.—Tenth and Franklin.
7:40 p. m.—Columbus Square.
8 p. m.—Fifteenth and Cass.
8:15 p. m.—Carr Park.
8:45 p. m.—Franklin and Easton.
9 p. m.—Jefferson and Washington.
9:15 p. m.—Jefferson and Market.
9:30 p. m.—Nineteenth and Market.
9:45 p. m.—Fourteenth and Market.

The automobile speakers will be Charles E. Golterman, John B. Edward, Col. H. N. Morgan, Roger Baldwin and Walter W. Birge.

Elmer E. Pearcy, former Assistant City Counselor, made a statement today answering the statements of the Parkway opponents that a large part of the city will be included in the benefit district, against which direct assessment will be made to pay for the improvement. Pearcy's explanation shows the difference between an improvement such as the Parkway and minor improvements, such as the reconstruction of streets. He said:

"Such benefits as may be assessed by the commissioners against private property to pay the cost of the land taken for the Parkway, will not be assessed according to the area of the property.

"An assessment of this character differs from an assessment to pay for a public improvement, such as a sewer or paving a street. In the case of a sewer, the assessment is made in the proportion that the area of a lot bears to the total area of the district. In paving a street, one-third of the cost is assessed against the lots abutting on the street and the remainder of the cost is assessed ratably by area against all lots in the district.

Cannot Be Greater Than Benefit.

"The assessments for the Parkway cannot be greater than the actual enhancement of the market value of such lot on account of the improvement. If there is no increase in value, an assessment will not be made, although the property may be in the district outlined by the commissioners.

"The property in the increased-value district will be assessed a fractional share of the estimated profits brought about by the parkway. The remainder of the cost, after the total assessments in the benefit district is tabulated, will be assessed against the city.

This plan compels the property owners near the parkway, who would be most greatly benefited, to pay the largest share of the cost, relieving the taxpayers in distant sections from that portion of the cost. The remainder would be borne equally.

"The laying out of a benefit district by the commissioners does not mean that all of the property therein will or can be assessed. In the condemnation of property between Market and Spruce street for the widening of Twelfth street, the commissioners decided that no property in the district would be benefited. This proceeding is exactly the same as the parkway suit would be.

Twelfth Street Precedent.

"Mayor Kiel decided that the cost to the city for widening the street would be too great, and dismissed the condemnation suit. This precedent clearly established the right of the city to dismiss the suit and abandon the parkway plans if the cost is found to be excessive.

"The fact of the matter is that the property owner is always dealt with fairly by the commissioners, the records in such matters show. It would have to be shown conclusively that a particular piece of property is actually enhanced in market value before it will be assessed. Where there is a doubt, commissioners invariably have given the property owner the benefit of the doubt in making the assessment."

EXTRA JITNEY FARE CAUSES ROW

Broker and His Son and Driver of Car Arrested, Cases Dismissed.

James L. Lombard, broker, and his son, James P. Lombard, financial agent for a life insurance company, both of Six Lake avenue, and Guy B. Bratton, jitney car driver, 4711 Vernon avenue, who were arrested last night in front of the Lombards' home on cross charges of disturbing the peace, refused to prosecute in Police Court this morning and the cases were dismissed.

According to the information given to Garesche, the Lombards entered the jitney car downtown and paid 10-cent fares. When they reached the Lombard home Bratton demanded another fare. A scuffle followed out of which grew the charges.

1915 JUNE 1915

Sun.	Mon.	Tue.	Wed.	Thu.	Fri.	Sat.
		1	2	3	4	5
6	7	8	9	10	11	12
13	14	15	16	17	18	19
20	21	22	23	24	25	26
27	28	29	30			

Mark Your Calendar First Five Days

All Accounts Opened, and All Deposits Made First Five Days of June Draw Interest from June 1st

The National Bank for Savings

NATIONAL BANK OF ST. LOUIS 3rd

Wash a pair of "cut price" silk gloves then a pair of Kayser's. The difference in their appearance after one washing will show you why there are more Kayser gloves worn than all other silk gloves combined

THE SAFE WAY TO WASH SILK GLOVES
Use only cold water and any pure soap. Rinse well and wring out in a towel but do not twist. Pull lengthwise, turn inside out and lay flat to dry. Do not hang up and never let a hot iron touch them

© Julius Kayser & Co.

Night and Day Effects in ROTOGRAVURES GREAT NAVAL REVIEW A FEATURE OF THE BIG POST-DISPATCH Next Sunday

Atlantic Storm Damages Vessels.

NORFOLK, Va., June 4.—Two or three schooners, one the Carrie Strong, the other unidentified, are in distress and several other vessels have been damaged in a gale which has swept the coasts of Virginia and North Carolina for the last 36 hours, according to reports reaching here.

PALM BEACH SUITINGS
MADE TO YOUR MEASURE
AT $10.00

We show the best Palm Beaches in tan, gray, blues and small stripes in blue and gray. We make them any style desired—plain sack coat with patch pockets or different style Norfolks with belts. Every yard of goods thoroughly shrunk.

PALM BEACHES SHOULD FIT AND WE WILL FIT YOU

SPECIAL Mohair Suitings AT $15.00 Every Pattern Obtainable

FOX-McKNIGHT TAILORING CO.
615 PINE STREET

FOR QUALITY DRUGS — WOLFF-WILSON — THE PRICE CUTTERS
SIXTH AND WASHINGTON

CIGARS BELOW COST!
BONDED HAVANA CIGARS
SPECIAL "Henry the Fourth"
Cut! Two of the special 10c straight sizes for a few days only . . 8c Each
Boxes of 25 . . $2.00 Boxes of 50 . . $4.00

David Belasco, 10c size Saturday at 5c; box of 50..$2.50
Julia Marlowe, 3-for-25c size, 4 for 25c; box of 50..$3.00
John Ruskin, 7 for 25c. Brod Vana, 7 for 25c
La Garnita, large size, 5 for 35c; box of 50.....$3.50
Muriels, large size, 5 for 35c; box of 25.....$1.75

Wolff-Wilson SEMI-CLUBS Saturday Only 8 for 25c Can of 25, 75c
50c Wellington PIPES Saturday 39c
Reina Garcia Manilla Cigars, 10 for 25c Box of 25 . . . 63c

Genuine BULLDOG Brand Cigars cut to 3 for 10c

MEN'S PALM BEACH SUITS, $3.50
$5 Men's Genuine Mohair Suits Blue Serge Suits $5
$100,000 BANKRUPT SALE CONTINUED TOMORROW!

Open Saturday Night Till 10 — Globe — ENTIRE HALF BLOCK 7TH AND FRANKLIN AVE. — Open Saturday Night Till 10

HERE ARE ONLY A FEW GOOD THINGS —THOUSANDS OF OTHERS!

Hundreds of Men's Good Cassimere & Worsted Suits.... $3
High-grade $12 and $15 Suits, $7 and $9
Baltimore tailor-made $20 and $25 Suits..... $12

Mens' Cassimere and Khaki Pants, 60c and 85c
Boys' Norfolk Suits Good, well-made Cassimeres..... $1
Men's Fine Cassimere Pants, 1.35 and 1.85
Boys' Wash Suits 15c & 25c
Boys' Blue Serge Knickers.. All-Wool 75c
Boys' Blue Suits at..... All-Wool Serge 2.75
Boys' Knee Pants, 10c & 25c

$1 Silk and Straw Hats, 39c
Men's $5 Panamas 2.60
$2 Straw Hats, 95c
Men's Mackinaw and fancy braid Straw Hats, soft or stiff brim.

MEN'S SILK SHIRTS
Men's Silk Mixed Shirts..... 50c
1.50 Men's Fancy Silk Stripes..... 85c
2.85 Men's Fancy Striped Jap. Silk Shirts..... 1.50
5.00 Men's Fancy Tub Silk Shirts.... 2.39
19c Men's Silk Lisle Hose..... 12½c
35c Poros Knit and Balbriggan Underwear 19c

Goodnow Gets Two Years and Parole Is Denied to Him

Continued From Page One.

amounting almost to defiance to those whom he wronged when they attempted to secure reparation from him, and that he attempted in every way to avoid them.

"Even after some of these prosecutions were instituted, instead of admitting his guilt and showing a contrite heart and repentant spirit for the wrongs done, Goodnow has apparently done everything possible to avoid any and all punishment.

"His plea of guilty was not entered until the close of the State's evidence and I am convinced that the plea of guilty was entered solely and only because of the fear that a larger penalty would result from the prosecutions against him than that which was agreed upon by the Circuit Attorney.

"I have the greatest sympathy for the defendant and his wife and children, but I have been unable to conclude otherwise than that the public interest and the ends of justice require that this defendant should suffer some punishment through the execution of the sentence imposed upon him."

Talks to Reporters.

Goodnow, unaccompanied, had waited in court from 9 a. m. until 10:30 for Judge Jones to appear. During that time he told reporters he hoped to make full restitution to clients before he died, and said that he had made full restitution to three out of five clients he was charged with defrauding. He estimated from $8000 to $10,000 had been paid back, and said his wife had sold her personal belongings in an effort to help him make restitution.

Goodnow, after being sentenced, asked permission to spend the remainder of the day with his family, but Judge Jones referred the request to the Sheriff, who decided that 42 days, which have passed since he pleaded guilty, were enough for that purpose.

Arrangements immediately were made for his transfer to prison, where he will join A. H. Frederick, who shortly after being elected President of St. Louis' first Board of Aldermen was sentenced to 10 years in prison for forgery.

Judge Jones' action in the Goodnow case was in striking contrast to his sentencing of Frederick in April. The Court did not comment upon Frederick's crimes, for which Frederick last week sent Judge Jones a letter of thanks. Frederick pleaded guilty and started to the penitentiary without a murmur.

Pleaded Guilty April 23.

Goodnow, after pleading guilty on April 23, immediately began an active campaign for a parole. Judge Jones had granted a stay of sentence until today so that Goodnow might arrange his business affairs before being sent to the penitentiary. Goodnow took advantage of this stay of sentence to gather for himself every influence possible.

Since the day Goodnow pleaded guilty, Judge Jones has been besieged by telephone calls, personal interviews, letters and formal petitions, asking him to grant a parole to Goodnow.

Goodnow's offense was the appropriating to his personal use of three notes totaling $12,000, deposited with him by Almon A. Tucker of 10 Beverly place, vice president of the Rosenthal-Sloan Millinery Co., to be sold to obtain money for the erection of an apartment house at 5890 Von Versen avenue.

Goodnow stood trial and pleaded guilty after his attorneys had exhausted every means to obtain his discharge on a technicality.

There were five other charges against Goodnow, but it was agreed that these would be dismissed by the State if Goodnow pleaded guilty in the Tucker case and accepted a two-year prison sentence.

Goodnow is 35 years old. His residence at Kirkwood is at Schultz and Oakland avenues.

ZINC ORE AT RECORD FIGURE

War Sends Price to $100 a Ton, Highest Ever Paid.

JOPLIN, Mo., June 4.—The European war's effect on zinc ore sent the price of that product in the Joplin district to $100 a ton, basis, today. It is the highest figure ever paid for zinc ore and is $60 a ton greater than paid at a corresponding date a year ago.

Calamine, which usually sells for $20 to $25, basis of 40 per cent metallic zinc, and which set a new record last week when it reached $61, today went to $65. Lead ore, which was selling for $51, basis of 80 per cent metal, today advanced to $58.

COURTED 6 YEARS, THEN ELOPED

Tom P. Barnett Jr. and Miss Margaret Strite Wed in University City.

Tom P. Barnett Jr., son of Tom P. Barnett, an architect, eloped to Clayton with Miss Margaret Strite, daughter of Mr. and Mrs. John R. Strite of 5837 Von Versen avenue yesterday. They were married by young Barnett's uncle, Justice of the Peace A. A. Ladd, at University City.

Barnett declared the elopement followed a courtship of six years. He said he and Miss Strite desired to avoid an elaborate wedding. The bride was a student at Lenox Hall. Barnett formerly attended the Western Military Academy near Alton.

Boy Injured by Automobile.

Henry Rahn, 6 years old, of 2521 Chester street, was knocked down and injured this morning by an automobile driven by Joseph C. Schmucker, of 5949 Hamilton terrace, at North Market and Chester streets. Schmucker said the boy was crossing the street and stopped suddenly and turned back directly in front of the car.

Five Inches of Rain in an Hour.

HASTINGS, Neb., June 4.—Central Nebraska was visited yesterday by terrific rains, accompanied by high winds. At Hastings more than five inches of rain fell within an hour.

If you find you are becoming fat from lack of exercise, see our automatic exerciser and weight reducer. Reducing Machine Co., 750 Century Bldg.

PRUSSIAN LOSSES 1,388,000

Recent German Casualty Lists Contain Names of 56 Airmen.

AMSTERDAM, June 4.—The Telegraaf states that, according to German casualty lists, Prussian losses alone have reached a total of 1,388,000.

Recent casualty lists contain the names of 56 airmen, of whom 11 were killed and 35 wounded, the remaining 10 being missing.

OHIO TO HAVE SPELLING "BEE"; 80 PUPILS TO BE IN CONTEST

Gov. Willis Who Was Champion Speller in Congress to Pronounce the Words.

COLUMBUS, O., June 4.—Four-score grade and high school pupils—champion spellers in their respective communities—were here today to take part in the Ohio spelling contest under the auspices of the State Agriculture Commission. The contestants range from 12 to 17 years of age.

Governor Frank B. Willis, who, while a member of Congress, won a spelling contest in Washington in which the Senators, Representatives and newspapermen were contestants, will pronounce the words for the spellers. There are 5000 words on the official list, including cinquefoil, charade, wistaria, braggadocio, rendezvous, amanuensis, farinaceous and gossamer.

The champion will be awarded $50 and a set of books, contributed by the Governor. The other prizes range from $25 to $5.

U. C. T. Meeting at Jefferson City.

JEFFERSON CITY, June 4.—About 200 delegates are here attending the Twenty-fourth annual convention of the United Commercial Travelers. The meeting is presided over by C. M. Selver of Springfield. Mayor Thomas delivered the address of welcome today and J. B. Corrigan of St. Louis responded. Houck McHenry, president of the Commercial Club also spoke.

Hussung "Getz" the Bugs!
Phone Olive 1265. 1139 Pine St.

A Wonderful Purchase
—AND—
Extraordinary Sale
—OF—
Hart Schaffner & Marx Suits

THE GREATEST PRICE SAVINGS OF THE YEAR CAN BE EFFECTED TOMORROW ON CLOTHES OF FINEST QUALITY AND KNOWN MERIT

EVERY season Hart Schaffner & Marx hold a "clearing sale;" they clean up their entire stock, such as every merchant does at the end of the season. During that sale Hart Schaffner & Marx sell every one of their garments at a price considerably below the wholesale cost to manufacture. Our customers reap the benefit of our close relations with these makers, as by purchasing these clothes at such a great discount it enables us to sell them at considerably below their regular price.

It's a great opportunity for you, and you'll find here now some of the most desirable and most beautiful clothes that you have ever seen—and the saving will be considerable to you.

See These Great Values Displayed in Our Windows

$20, $22.50 and $25 Values in Hart Schaffner & Marx surplus stock Suits, in serges and mohairs, now $14
$30, $32.50 and $35 Values in Hart Schaffner & Marx surplus stock Suits of elegant fabrics, with rich silk linings, now $24
$25 and $27.00 Values in Hart Schaffner & Marx surplus stock Suits in fancy worsteds, cassimeres and rich mixtures, now . . . $19
$37.50, $40 and $45 Values in Hart Schaffner & Marx surplus stock Suits of finest imported fabrics and richest linings, now . . $29

All goods sold during this sale are guaranteed in the same liberal manner of "satisfaction assured," just as if the clothes were sold for the full price. Be on hand early tomorrow.

The St. Louis Home of Hart Schaffner & Marx Clothes and Florsheim Shoes

CHARGE ACCOUNTS SOLICITED — Wolff's — MONEY CHEERFULLY REFUNDED
WASHINGTON AV. AT BROADWAY

85c Tennis Slippers, 69c — Sensenbrenner's SIXTH & ST. CHARLES — $2.50 Elk Shoes, $2.19
WE GIVE EAGLE STAMPS

Another Sensational Purchase and Sale of
Men's $3.50 & $4.00 Oxfords

$2.65
(All Sizes and Widths)
Tans! Gunmetals!
Patents! Vici Kids!
White Canvas! Palm Beach!

Young men! Middle-aged men! Old men! Here's the greatest shoe opportunity of the season! No matter what your favorite style is, you are bound to find it in this great assortment. English toes, round toes, freak lasts, straight lasts, in fact, every conceivable style is included in all leathers. Every pair made with genuine Goodyear Welt Sewed Soles and sold with the usual SENSENBRENNER guarantee to stand back of every pair as to satisfactory service. Come, and come early! Expect wonderful values and we will fulfill your expectations.

$3.50 and $4.00 Values, Saturday Only, $2.65

HO! for the RESORTS

Ho! for the LAKES and the SEA BEATEN SHORE,
The MOUNTAINS and VALES and RIVERS galore.
• • •
Ho! for the SANDS and the SAILS and the OAR,
The PEAKS and the CRAGS and WATERFALL'S roar.
• • •
Ho! for the PLACE where there's JOY on the WING,
Where LARKS and LINNETS and DICKEY BIRDS sing.
• • •
Ho! for the SPOT where to LIVE like a KING,
You DON'T have to GIVE your I O U—Zing!

Where to Go?
See the New and Popular
RESORTS and COUNTRY BOARD
Column. First page of the big
Real Estate and Want Directory
with
Sunday's Post-Dispatch

The Sunday Post-Dispatch has over ONE-HALF MILLION more readers than any other newspaper west of the Mississippi. "First in Everything."

Children's Dresses
Of Lorraine tissue, in embroidered stripes and plaids; long-waisted, pleated skirts with wide belts. Sizes 2 to 6 years, **$1.19**
(Square 16, Main Floor.)

Wirthmor Waists
New shipment of Wirthmor Waists, of silk and voile, in plain and novelty effects—many pretty styles—special at **$1**
(Square 9, Main Floor.)

Underwear
Women's jersey ribbed cotton Pants, lace trimmed knee, with French band—special value, tomorrow, at **15c**
(Square 5, Main Floor.)

Stix, Baer & Fuller Co.
GRAND-LEADER SIXTH WASHINGTON SEVENTH & LUCAS SAINT LOUIS

White Golfine
White Ocean Cord Golfine, 32-in.—launders well—special at, yard..... **50c**
(Square 10, Main Fl.)

June Music Rolls, 38c Each—3 for $1
Latest and most popular song and dance records, including:
We'll Have a Jubilee In My Old Kentucky Home.
Down Among the Sheltering Pines.
I'm a Lonesome Melody.
My Bird of Paradise.
There's a Little Spark of Love Still Burning.
Sprinkle Me With Kisses.
Phone orders will receive prompt attention.
(Fourth Floor.)

New White Kid Gloves That Are Washable

Ever since Leather Gloves have been worn, makers have worked on processes whereby White Kid Gloves could be made washable—with the same facility as a cotton glove.

AN American tanner of the town of Gloversville, N. Y., has at last perfected this process.

These White Kid Gloves can be immersed in a basin of water and washed in the same manner as cotton or silk gloves—they are impervious to perspiration.

We warrant them, to the effect that a new pair will be given for any that become hard or stiff from washing.

One-clasp length, $2 pair—strap wrist Slip-ons, **$2.50 pair**
(Main Floor.)

Men's "Walk-Over" Rejects—The Climax

Over 500 pairs still remaining from the great sale, are now reduced, to close them out, at **$2 a pair.**

The men of St. Louis who so wisely answered the call of the last week, learned that there is no Shoe Sale in St. Louis to compare with this store's specially-planned value-giving events.

$2 ***Hundreds of men declared that they have never before seen such values—Shoes of such style and quality at the small price.*** **$2**

The reason is—this is the only store in the United States which, through contract agreement with the manufacturers, can offer the well-known brand of Men's and Women's Walk-Over Shoes at the low prices prevailing.

In this Men's lot to be closed out tomorrow, there are principally Low Shoes of tan calf, gunmetal and patent, also gunmetal and patent Pumps. The size-assortment is fairly complete, and there are many Shoes with rubber soles. Choice, Saturday, **$2** pair.
(Men's Store—Main Floor.)

THE MISSES' STORE---
Is Showing a Unique Collection of
Exclusive Summer Apparel

THIS MISSES' STORE has two chief characteristics.

(1) Authenticity and becomingness of the styles shown.

(2) Reasonableness of price.

Note particularly these two special price-groups for Saturday:

Misses' Wash Suits, $9.95
Just received—these smart, new Norfolk Suits are made of best Ramie linens in pink, navy, Copenhagen and white. Skirts have buttons all way down front. Sizes 14, 16 and 18 years. Special at **$9.95**

Misses' Wash Dresses, $5.95
Regular Prices $8 to $12.50
Summer Frocks of cotton voiles, of crepes, novelty wash fabrics and of pure linens. Made with organdie collars and vestees, hand embroidery and lace trimming. Only about a hundred girls may share in this offering. Sizes 14, 16 and 18 years.

New Arrivals in—
White Crepe de Chine Dresses, ranging in price from $12.50 to $24.75
Taffeta Street Frocks at $16.50
Tub Suits at $7.95 and $9.95
Pique Skirts at $1.98
Tub Silk Dresses at $12.50 to $18.50
Genuine Shantung Suits at $16.50

Extra Special!
Silk Middy Blouses, $1.55
Regular Values $2.98
Made of best quality heavy white Habutai Silk, with large sailor collar finished with hemstitching. Sizes 14 to 20 years. Very specially priced at **$1.55.**
(Third Floor.)

For Outdoor Sports
Very Special—Golf Balls, 50c
Worthington Golf Balls—such as Ace, Deuce, King B, Queen B, Diamond Jack, Diamond King and Diamond Crown.

Baseballs—S. B. & F. Official League Balls, with horsehide cover—regularly $1.25—at 75c
Tennis Balls—Paramount, guaranteed for one thousand games, will not go dead, 50c
Tennis Balls—"Championship," handmade Ayers, and others, three for $1—each, 35c

Tennis Rackets
Seconds of high-grade Rackets, in which the imperfections are so slight as to be unnoticeable.
$7 to $8 grades, $5
$5.50 to $6.50 grades, $4
Other styles of rackets, $1.25 to $8
Tennis Nets—a lot of samples and soiled Nets—regularly 75c to $2—choice, 50c
(Second Floor Annex.)

Chocolate Strawberries
The good news that delicious home-grown Strawberries, dipped in fondant and covered with chocolate, will be sold here tomorrow at

39c a Pound

Should be passed along to all your friends.
Pure Cream Caramels, 40c grade, 25c lb.
Heavenly Hash, 19c box
60c Maillard Assorted Mint Candies, 40c box
Heller's Chocolate Cigars and Cigarettes, 35c, 50c and 75c box—also 5c and 10c packages.
Chocolate-dipped Almonds, 19c box
Old-Fashioned Molasses Candy, 20c lb.

Page & Shaw Candy
"The Candy of Excellence"
A fresh lot just received, price, $1 lb.
Favors and Novelties for all occasions—Table Decorations, Mottoes and Paper Baskets at lowest prices.
(Main Floor.)

Splendid Shirts for Men
Special, $1.15

The best Shirt values in many a day. You will need many of them this Summer, so better make the most of tomorrow's opportunity.

Negligee styles, of woven madras, rep and satin-stripe materials, in a large variety of colored stripes, and in solid blue, tan and gray. All with neckbands and soft French turnback cuffs. All sizes from 14 to 17-inch neckband—special, **$1.15**

Nightshirts—Special, 49c
Made of fine quality long-cloth, sheer mull and cambric—plain or fancy trimmed—V-shape neck or collar attached—all sizes.

Nightshirts—Special, 39c
Men's cambric Nightshirts, with collars attached, or V-shape neck. Also others of checked nainsook and mull—plain or trimmed—all sizes.

***Extra Special*—Men's Pajamas, 79c**
Made of mercerized materials and percales, in white and solid colors, as well as striped effects—V-shape neck, military collars and silk frog trimmed—all sizes. (Men's Store—Main Floor.)

***Extra Special*—Men's Athletic Underwear, 35c**
Including B. V. D. and other well-known makes, in Athletic Shirts and Drawers, in small checks and large plaids—all sizes—choice, **35c**

Union Suits, 59c
Athletic Union Suits, of white checked and plaid nainsook, also fine ribbed white lisle-finished Union Suits, in different styles—regular $1 grade.

Union Suits, 79c
High-grade mercerized and fine ribbed white lisle Union Suits, in several different styles. Broken lots of regular $1.50 and $2 grades.
(N. E. Cor. Main Floor.)

Clear-Away of Women's "Walk-Overs" (Rejects) at $2.25 Pair
(Main Floor Shoe Section)

There are many good styles remaining from the wonderful sale of this week, affording a fairly good size assortment.

There are Pumps and Oxfords, of numerous descriptions, and in the most demand leathers and materials, including patent calf, gunmetal, tan calf, as well as fancy colored top combinations.

Remember, the values are quite extraordinary—every woman is acquainted with the regular prices at which Walk-Over Shoes are sold.

On Bargain Squares
Crepe Camisoles
Crepe de Chine Camisoles, flesh color and white—Val. lace, insertion and edge, small net sleeves, **$1**
(Square 7, Main Floor.)

Thomson Corsets
Thomson's Glove-Fitting Corsets, low bust, elastic gores, long skirt, ribbon and lace trimmed—two pairs supporters, special at **$1**
(Sixth Street Highway.)

Children's Socks
White and colored-stripes, embroidered. Fancy tops. Double heels and toes. Pair, **25c**
(Square 15, Main Floor.)

CHILDREN'S DAY SALES

The Painting Class
For the little ones will meet again tomorrow at 2:30 o'clock, with Miss Margaret in charge.
Everything in connection with these Painting Lessons is entirely free to the children.
(Fifth Floor.)

In the Toy Store
Six-piece Doll Sets of Bamboo Furniture, consisting of Table, settee and four chairs, imported direct from Japan, special, 14c

85c Sand Sets, 59c
Consisting of Sprinkling Can, Pail, Shovel and four different style moulds—all made of heavy tin, japanned.

25c Push Toys, 19c
Butterflies and Derby Riders, made with long stick. All the little tots like them.
(Fifth Floor.)

Misses' & Children's Barefoot Sandals 98c
Made of a very fine quality tan leather, with good soles. Come in all sizes from 5 to 2.
(Main Floor.)

Boys' Sleeping Garments, 39c
One-piece Sleeping Garments, made of extra good quality domestic, with long sleeves. All sizes from 2 to 10 years.

Extra—Boys' $1 Blouses, 69c
The best $1 Waists made, of fine mercerized materials and madresses, in white and colored stripes. Military collar attached and soft turnback cuffs. Sizes 6 to 16 years.
(Little Men's Store—Main Floor.)

Just in Time for Graduation
Boys' Suits Priced $6.75

Choice of 180 of our finest Norfolk Suits, with single pair trousers, formerly priced $8.75 to $14.75.

Suits made of the finest foreign and domestic woolens, in cassimere, cheviot and tropical worsteds, with patch pockets, knife or box plaited styles. Also two-in-one models. Sizes 6 to 17 years.

Blue Serge Suits, $6.45
With Extra Pair Palm Beach Trousers

True Blue Serge Suits for boys 6 to 18 years, in knife plait or patch pocket model, with detachable belt, lined with serge or mohair. Trousers cut full peg, tabs on pockets and finished with pearl buttons—1 pair made of genuine Palm Beach cloth. Regular price, $7.50.

Palm Beach Suits, $5
With Extra Pair Trousers
Choice of several patterns in Norfolk models, well tailored and trousers cut full peg. Sizes 6 to 17 years. Regularly $6.50.

Boys' Summer Trousers
Straight Knee Trousers for the little ones, and full peg knickerbockers for the larger boys. Priced, 50c, 85c, $1, $1.25 and $1.50

Children's Tub Suits, $1
Oliver Twist and Middy styles, of fast-color fabrics, and in sizes 2 to 8 years. Sample Suits which sell regularly at $2 and $3. Sizes 2 to 8 years.

Boys' Wash Suits, $1.95
Oliver Twist, Middy and Junior Norfolk styles—plain or fancy color combinations. Sizes 2 to 8 years.

Boys' Wash Suits, $2.95
Middy, Baby Russians, Nortolk, Balkan, Sailor and Bulgarian styles—of imported fabrics, in plain and fancy color combinations. Sizes 2 to 8 years. Regularly $4.

Boys' and Children's Hats at Popular Prices
Boys' Cuva Panama Hats, $1.85
Boys' Fine Panama Hats, $3.45
Novelty Straw and Cloth Hats, 45c to $4.95
Boys' Panama Straws, $3.95 and $4.95
(Second Floor, Annex.)

Basement—Girls' New White Dresses
Daintily lace and ribbon trimmed Dresses for 6 to 14-year old girls.
Materials—Sheer lawns and embroidery flouncings—in many styles, and very specially priced as follows:

Lot 1—$1 Lot 2—$1.50 Lot 3—$1.98

Special Lots of Girls' Percale and Gingham Dresses at 45c, 65c and 95c
(Basement.)

Embossing by Electricity
A novelty—a brand-new process for embossing monograms, initials and emblems on writing paper and social stationery.

Stationery Monograms to Order Special at 35c Box

One box of fabric-finish Writing Paper, in pink, blue, gray or white, on which we will stamp your monogram of one to three letters (a dozen different styles to select from), at the special price of **35c**
The steel die alone for such monograms would ordinarily cost $2.50 to $3.50.
(Main Floor.)

Electric Flashlights

Each one complete with Tungsten bulb and battery—made of heavy brass, quadruple nickel-plated. Permanent contact guaranteed. Short circuit proof. Extra special for Saturday, **79c**

Other Lights Specially Priced
The kind which usually sells at $2.75—special for Saturday, $1.69
And others priced at $1.39, $1.19 and 89c
We carry a most complete stock of Tungsten Bulbs and fresh Batteries.
(Kodak Section, Main Floor.)

Sale of Hanging Baskets

Come in various sizes and filled with different combinations. Some have ferns and flowering plants—others flowering plants and vines—many with Sprengeri ferns and flowering plants—a few with the Wandering Jew plant. Eighty-seven baskets in the entire lot—

69c, 89c, $1.10, $1.69

Cape Jessamine Buds, 19c and 29c Dozen
Another shipment of this ever-popular flower to be placed on sale tomorrow morning. The medium stem at 19c dozen, the long stem, 29c dozen
(Escalator Square, Main Floor and Fifth Floor.)

A June Sale of Men's and Young Men's Clothing
From the Celebrated House of
Kuppenheimer

The sale now in progress in the Men's Store is unusual in its offering of hundreds of finest Kuppenheimer Suits at a price, in many instances, even below maker's cost.

$18.50
For Usual $30, $35 and $40 Suits

Other Kuppenheimer Suits that are splendid values at the regular price of $20, $22.50 and $25, in this sale at **$15.**

Another Interesting Lot Offers
Young Men's $15 and $16.50 Suits, $12.50
Suits for young men 33 to 40-inch chest measurement, comprising a special purchase from the makers of "Perfection" Clothes. These Suits are of pure wool, fancy worsteds and cassimeres, in new models to suit extreme or conservative tastes.

Palm Beach Suits, $7.50, $8.75 and $10.50
Tailored by Kuppenheimer—delightfully cool and comfortable—most becoming and serviceable for summer wear.

Suits of mohair and silk mixture fabrics—tailored by Kuppenheimer, **$15 and $20.**

Palm Beach Suits at $5—the styles and patterns in these well-tailored Suits are exceptional at this price.

Outing, Tennis and Summer-weight Trousers, $1 to $4.95.

And in the Straw Hat Store—
You will find style and quality in quantity.
Splits, Sennits, Rough Straws, Panamas, Madagascars and fine Milans, from $3 to $9.40.
The best Straw Hat value in the city at $1.85 is to be found here.
(Men's Store—Main Floor)

COPYRIGHT 1915 THE HOUSE OF KUPPENHEIMER

Children's Dresses
Of Lorraine tissue, in embroidered stripes and plaids; long-waisted, pleated skirts with wide belts. Sizes 2 to 6 years, **$1.19**
(Square 16, Main Floor.)

Wirthmor Waists
New shipment of Wirthmor Waists, of silk and voile, in plain and novelty effects—many pretty styles—special at **$1**
(Square 9, Main Floor.)

Underwear
Women's jersey ribbed cotton Pants, lace trimmed knee, with French band—special value, tomorrow, at **15c**
(Square 5, Main Floor.)

Stix, Baer & Fuller Co.
GRAND-LEADER SIXTH WASHINGTON SEVENTH & LUCAS SAINT LOUIS

White Golfine
White Ocean Cord Golfine, 32-in.—launders well—special at, yard..... **50c**
(Square 16, Main Fl.)

June Music Rolls, 38c Each—3 for $1
Latest and most popular song and dance records, including:
We'll Have a Jubilee In My Old Kentucky Home.
Down Among the Sheltering Pines.
I'm a Lonesome Melody.
My Bird of Paradise.
There's a Little Spark of Love Still Burning.
Sprinkle Me With Kisses.
Phone orders will receive prompt attention.
(Fourth Floor.)

New White Kid Gloves That Are Washable

Ever since Leather Gloves have been worn, makers have worked on processes whereby White Kid Gloves could be made washable—with the same facility as a cotton glove.

AN American tanner of the town of Gloversville, N. Y., has at last perfected this process.

These White Kid Gloves can be immersed in a basin of water and washed in the same manner as cotton or silk gloves—they are impervious to perspiration.

We warrant them, to the effect that a new pair will be given for any that become hard or stiff from washing.

One-clasp length, $2 pair—strap wrist Slip-ons, **$2.50 pair**
(Main Floor.)

Men's "Walk-Over" Rejects—The Climax

Over 500 pairs still remaining from the great sale, are now reduced, to close them out, at **$2 a pair.**

The men of St. Louis who so wisely answered the call of the last week, learned that there is no Shoe Sale in St. Louis to compare with this store's specially-planned value-giving events.

$2 ***Hundreds of men declared that they have never before seen such values—Shoes of such style and quality at the small price.*** **$2**

The reason is—this is the only store in the United States which, through contract agreement with the manufacturers, can offer the well-known brand of Men's and Women's Walk-Over Shoes at the low prices prevailing.

In this Men's lot to be closed out tomorrow, there are principally Low Shoes of tan calf, gunmetal and patent, also gunmetal and patent Pumps. The size-assortment is fairly complete, and there are many Shoes with rubber soles. Choice, Saturday, **$2** pair.
(Men's Store—Main Floor.)

THE MISSES' STORE---
Is Showing a Unique Collection of
Exclusive Summer Apparel

THIS MISSES' STORE has two chief characteristics.

(1) Authenticity and becomingness of the styles shown.

(2) Reasonableness of price.

Note particularly these two special price-groups for Saturday:

Misses' Wash Suits, $9.95
Just received—these smart, new Norfolk Suits are made of best Ramie linens in pink, navy, Copenhagen and white. Skirts have buttons all way down front. Sizes 14, 16 and 18 years. Special at **$9.95**

Misses' Wash Dresses, $5.95
Regular Prices $8 to $12.50
Summer Frocks of cotton voiles, of crepes, novelty wash fabrics and of pure linens. Made with organdie collars and vestees, hand embroidery and lace trimming. Only about a hundred girls may share in this offering. Sizes 14, 16 and 18 years.

New Arrivals in—
White Crepe de Chine Dresses, ranging in price from $12.50 to $24.75
Taffeta Street Frocks at $16.50
Tub Suits at $7.95 and $9.95
Pique Skirts at $1.98
Tub Silk Dresses at $12.50 to $18.50
Genuine Shantung Suits at $16.50

Extra Special!
Silk Middy Blouses, $1.55
Regular Values $2.98
Made of best quality heavy white Habutai Silk, with large sailor collar finished with hemstitching. Sizes 14 to 20 years. Very specially priced at **$1.55.**
(Third Floor.)

For Outdoor Sports
Very Special—Golf Balls, 50c
Worthington Golf Balls—such as Ace, Deuce, King B, Queen B, Diamond Jack, Diamond King and Diamond Crown.

Baseballs—S. B. & F. Official League Balls, with horsehide cover—regularly $1.25—at 75c
Tennis Balls—Paramount, guaranteed for one thousand games, will not go dead, 50c
Tennis Balls—"Championship," handmade Ayers, and others, three for $1—each, 35c

Tennis Rackets
Seconds of high-grade Rackets, in which the imperfections are so slight as to be unnoticeable.
$7 to $8 grades, $5
$5.50 to $6.50 grades, $4
Other styles of rackets, $1.25 to $8
Tennis Nets—a lot of samples and soiled Nets—regularly 75c to $2—choice, 50c
(Second Floor Annex.)

Chocolate Strawberries
The good news that delicious home-grown Strawberries, dipped in fondant and covered with chocolate, will be sold here tomorrow at

39c a Pound

Should be passed along to all your friends.
Pure Cream Caramels, 40c grade, 25c lb.
Heavenly Hash, 19c box
60c Maillard Assorted Mint Candies, 40c box
Heller's Chocolate Cigars and Cigarettes, 35c, 50c and 75c box—also 5c and 10c packages.
Chocolate-dipped Almonds, 19c box
Old-Fashioned Molasses Candy, 20c lb.

Page & Shaw Candy
"The Candy of Excellence"
A fresh lot just received, price, $1 lb.
Favors and Novelties for all occasions—Table Decorations, Mottoes and Paper Baskets at lowest prices.
(Main Floor.)

Splendid Shirts for Men Special, $1.15
The best Shirt values in many a day. You will need many of them this Summer, so better make the most of tomorrow's opportunity.

Negligee styles, of woven madras, rep and satin-stripe materials, in a large variety of colored stripes, and in solid blue, tan and gray. All with neckbands and soft French turnback cuffs. All sizes from 14 to 17-inch neckband—special, $1.15

Nightshirts—Special, 49c
Made of fine quality long-cloth, sheer mull and cambric—plain or fancy trimmed—V-shape neck or collar attached—all sizes.

Nightshirts—Special, 39c
Men's cambric Nightshirts, with collars attached, or V-shape neck. Also others of checked nainsook and mull—plain or trimmed—all sizes.

***Extra Special*—Men's Pajamas, 79c**
Made of mercerized materials and percales, in white and solid colors, as well as striped effects—V-shape neck, military collars and silk frog trimmed—all sizes. (Men's Store—Main Floor.)

***Extra Special*—Men's Athletic Underwear, 35c**
Including B. V. D. and other well-known makes, in Athletic Shirts and Drawers, in small checks and large plaids—all sizes—choice, 35c

Union Suits, 59c
Athletic Union Suits, of white checked and plaid nainsook, also fine ribbed white lisle-finished Union Suits, in different styles—regular $1 grade.

Union Suits, 79c
High-grade mercerized and fine ribbed white lisle Union Suits, in several different styles. Broken lots of regular $1.50 and $2 grades.
(N. E. Cor. Main Floor.)

Clear-Away of Women's "Walk-Overs" (Rejects) at $2.25 Pair
(Main Floor Shoe Section)

There are many good styles remaining from the wonderful sale of this week, affording a fairly good size assortment.

There are Pumps and Oxfords, of numerous descriptions, and in the most demand leathers and materials, including patent calf, gunmetal, tan calf, as well as fancy colored top combinations.

Remember, the values are quite extraordinary—every woman is acquainted with the regular prices at which Walk-Over Shoes are sold.

On Bargain Squares
Crepe Camisoles
Crepe de Chine Camisoles, flesh color and white—Val. lace, insertion and edge, small net sleeves,
(Square 7, Main Floor.)

Thomson Corsets
Thomson's Glove-Fitting Corsets, low bust, elastic gores, long skirt, ribbon and lace trimmed—two pairs supporters, special at **$1**
(Sixth Street Highway.)

Children's Socks
White and colored-stripes, embroidered. Fancy tops. Double heels and toes. Pair, **25c**
(Square 15, Main Floor.)

CHILDREN'S DAY SALES

The Painting Class
For the little ones will meet again tomorrow at 2:30 o'clock, with Miss Margaret in charge.
Everything in connection with these Painting Lessons is entirely free to the children.
(Fifth Floor.)

Misses' & Children's Barefoot Sandals 98c
Made of a very fine quality tan leather, with good soles. Come in all sizes from 5 to 2.
(Main Floor.)

In the Toy Store
Six-piece Doll Sets of Bamboo Furniture, consisting of Table, settee and four chairs, imported direct from Japan, special, 14c

85c Sand Sets, 59c
Consisting of Sprinkling Can, Pail, Shovel and four different style moulds—all made of heavy tin, japanned.

25c Push Toys, 19c
Butterflies and Derby Riders, made with long stick. All the little tots like them.
(Fifth Floor.)

Boys' Sleeping Garments, 39c
One-piece Sleeping Garments, made of extra good quality domestic, with long sleeves. All sizes from 2 to 10 years.

Extra—Boys' $1 Blouses, 69c
The best $1 Waists made, of fine mercerized materials and madresses, in white and colored stripes. Military collar attached and soft turnback cuffs. Sizes 6 to 16 years.
(Little Men's Store—Main Floor.)

Just in Time for Graduation
Boys' Suits Priced $6.75
Choice of 180 of our finest Norfolk Suits, with single pair trousers, formerly priced $8.75 to $14.75.

Suits made of the finest foreign and domestic woolens, in cassimere, cheviot and tropical worsteds, with patch pockets, knife or box plaited styles. Also two-in-one models. Sizes 6 to 17 years.

Blue Serge Suits, $6.45
With Extra Pair Palm Beach Trousers
True Blue Serge Suits for boys 6 to 18 years, in knife plait or patch pocket model, with detachable belt, lined with serge or mohair. Trousers cut full peg, tabs on pockets and finished with pearl buttons—1 pair made of genuine Palm Beach cloth. Regular price, $7.50.

Palm Beach Suits, $5
With Extra Pair Trousers
Choice of several patterns in Norfolk models, well tailored and trousers cut full peg. Sizes 6 to 17 years. Regularly $6.50.

Boys' Summer Trousers
Straight Knee Trousers for the little ones, and full peg knickerbockers for the larger boys. Priced, 50c, 85c, $1, $1.25 and $1.50

Children's Tub Suits, $1
Oliver Twist and Middy styles, of fast-color fabrics, and in sizes 2 to 8 years. Sample Suits which sell regularly at $2 and $3. Sizes 2 to 8 years.

Boys' Wash Suits, $1.95
Oliver Twist, Middy and Junior Norfolk styles—plain or fancy color combinations. Sizes 2 to 8 years.

Boys' Wash Suits, $2.95
Middy, Baby Russians, Nortolk, Balkan, Sailor and Bulgarian styles—of imported fabrics, in plain and fancy color combinations. Sizes 2 to 8 years. Regularly $4.

Boys' and Children's Hats at Popular Prices
Boys' Cuva Panama Hats, $1.85
Boys' Fine Panama Hats, $3.45
Novelty Straw and Cloth Hats, 45c to $4.95
Boys' Panama Straws, $3.95 and $4.95
(Second Floor, Annex.)

Basement—Girls' New White Dresses
Daintily lace and ribbon trimmed Dresses for 6 to 14-year old girls.
Materials—Sheer lawns and embroidery flouncings—in many styles, and very specially priced as follows:

Lot 1—**$1** *Lot 2*—**$1.50** *Lot 3*—**$1.98**

Special Lots of Girls' Percale and Gingham Dresses at 45c, 65c and 95c
(Basement.)

Embossing by Electricity
A novelty—a brand-new process for embossing monograms, initials and emblems on writing paper and social stationery.

Stationery Monograms to Order Special at 35c Box

One box of fabric-finish Writing Paper, in pink, blue, gray or white, on which we will stamp your monogram of one to three letters (a dozen different styles to select from), at the special price of **35c**
The steel die alone for such monograms would ordinarily cost $2.50 to $3.50.
(Main Floor.)

Electric Flashlights

Each one complete with Tungsten bulb and battery—made of heavy brass, quadruple nickel-plated. Permanent contact guaranteed. Short circuit proof. Extra special for Saturday, **79c**

Other Lights Specially Priced
The kind which usually sells at $2.75—special for Saturday, $1.69
And others priced at $1.39, $1.19 and 89c
We carry a most complete stock of Tungsten Bulbs and fresh Batteries.
(Kodak Section, Main Floor.)

Sale of Hanging Baskets

Come in various sizes and filled with different combinations. Some have ferns and flowering plants—others flowering plants and vines—many with Sprengeri ferns and flowering plants—a few with the Wandering Jew plant. Eighty-seven baskets in the entire lot—

69c, 89c, $1.10, $1.69

Cape Jessamine Buds, 19c and 29c Dozen
Another shipment of this ever-popular flower to be placed on sale tomorrow morning. The medium stem at 19c dozen, the long stem, 29c dozen
(Escalator Square, Main Floor and Fifth Floor.)

A June Sale of Men's and Young Men's Clothing
From the Celebrated House of
Kuppenheimer

The sale now in progress in the Men's Store is unusual in its offering of hundreds of finest Kuppenheimer Suits at a price, in many instances, even below maker's cost.

$18.50
For Usual $30, $35 and $40 Suits
Other Kuppenheimer Suits that are splendid values at the regular price of $20, $22.50 and $25, in this sale at **$15.**

Another Interesting Lot Offers
Young Men's $15 and $16.50 Suits, $12.50
Suits for young men 33 to 40-inch chest measurement, comprising a special purchase from the makers of "Perfection" Clothes. These Suits are of pure wool, fancy worsteds and cassimeres, in new models to suit extreme or conservative tastes.

Palm Beach Suits, $7.50, $8.75 and $10.50
Tailored by Kuppenheimer—delightfully cool and comfortable—most becoming and serviceable for summer wear.

Suits of mohair and silk mixture fabrics—tailored by Kuppenheimer, **$15 and $20.**

Palm Beach Suits at $5—the styles and patterns in these well-tailored Suits are exceptional at this price.

Outing, Tennis and Summer-weight Trousers, $1 to $4.95.

And in the Straw Hat Store—
You will find style and quality in quantity.
Splits, Sennits, Rough Straws, Panamas, Madagascars and fine Milans, from $3 to $9.40.
The best Straw Hat value in the city at $1.85 is to be found here.
(Men's Store—Main Floor)

COPYRIGHT 1915 THE HOUSE OF KUPPENHEIMER

FEDERAL RESERVE AGENTS REPORT ON STATE OF BUSINESS

Improvement Shown Nearly Everywhere; War Orders Helping Some Localities.

WASHINGTON, June 4.—General business and banking conditions throughout the country as observed by the Federal reserve agents of the 12 regional banks are set forth in the monthly bulletin of the Federal Reserve Board just issued. Improvement was reported by most of the agents, while several noted that the demand from Europe for war supplies was keeping many industries busy. A summary of their reports follows:

St. Louis: General business conditions in this district, especially in the larger cities and manufacturing centers, while still below normal, indicate a continued though slow improvement. The manufacturing industries, except those affected by war orders, show less improvement than the general jobbing interests.

Boston: There is a feeling of optimism in all lines of business in this district and a slight improvement in most lines, with the possible exception of the shoe and leather trade. Foreign Government orders are reported to be coming into this market almost daily and trades directly influenced are doing a good business.

New York: Throughout New York State farmers, fruit growers and dairymen anticipate a good season. Factories producing goods for domestic use are not busy and new orders come in slowly. The manufacture of war supplies continues above capacity.

Philadelphia: War orders and their influence were helping many industries. General trade is still dull and much below normal. Collections are fair.

Cleveland: Improvement of conditions reported in April is being held, but no additional advance is noted.

Richmond: Very little change in general business conditions during May. Hope for the future has been increased by timely rains and the knowledge that the close of the planting season shows that there is material diversification, especially in sections heretofore almost entirely given over to cotton.

Atlanta: The outlook is brighter than at any time since the European war began. Agricultural conditions appear exceedingly bright, but with a decreased cotton acreage and quite a reduction in the use of fertilizers.

Chicago: Trade development in May has been favorable. Moderate improvement is noticed in the leading industries, especially iron and steel and the metal-working branches, and at more satisfactory prices. The continuation of serious labor troubles in the building trades at Chicago is a depressing factor there. The outlook for manufacturers as a whole is regarded as improved.

Minneapolis: Underlying business conditions of the entire Northwest are sound. Manufacturing is somewhat below normal, and the lumber business is off as compared with previous years. Merchandising conditions in the local communities are normal and the distributing houses of the large cities are doing about the same business as in former years. A spirit of optimism prevails.

Kansas City: Purely financial conditions excellent. The retail and wholesale trade is not quite up to normal. Collections are slightly better than normal. Building operations are not as extensive as a year ago. The harvest season is expected to improve conditions.

Dallas, Tex.: Wheat and oats will soon be coming into the market and the agricultural promise is good. Higher prices for cotton and sales of cattle, horses and mules have brought large credits.

San Francisco: Agricultural prospects are exceptionally bright. Unusually late rains in California, while interfering to some extent with early fruits, have been of great benefit and assure large crops. In general a large increase in grain acreage has been stimulated by the exceptional prices. Cattle and sheep interests are prospering.

Thoughts That UPLIFT: Marriage—Your Own Home—Independence! Read the House, Home and Real Estate Ads in Post-Dispatch Want Pages.

JURY FELT SORRY FOR U. R., LAWYER SAYS JUROR TOLD HIM

New Trial Asked for in Case of Death of James F. Birmingham, Whose Daughter Lost Suit.

Alleging that the jury's verdict exonerating the United Railways in the case of the death of her father, James F. Birmingham, was against the weight of evidence, attorneys for Miss Mary C. Birmingham yesterday filed a motion for a new trial in Circuit Judge Koerner's court, in her suit for $10,000 damages.

Birmingham was crushed to death in April, 1914, between a street car and a coke shed at the end of the Cass avenue line, near Belt avenue. It was contended that the space between the car tracks and the shed was so narrow that when a car rounded the curve its fender reached within six inches of the shed.

Attorney Chilton Atkinson of counsel for Miss Birmingham, said today: "After the verdict had been rendered one of the jurors told me the jury felt sorry for the street car company and were of the opinion that the company could not pay for everything. He said that the jury thought the city should be held responsible."

GOING AWAY THIS SUMMER? Make your vacation complete. Have the Post-Dispatch mailed to your address, which may be changed as frequently as you wish. Price by mail, postage paid, 45 cents a month.

DIRECTORS HAD ROCK ISLAND PUT INTO RECEIVERSHIP

Lawyer Testfies at Hearing That He Drew Up Petition at Their Direction.

WASHINGTON, June 4.—Appointment of a receiver last April for the Chicago, Rock, Island & Pacific Railway Co. was taken up before the Interstate Commerce Commission today at the investigation into the road's financial affairs.

Robert P. Lamont, president of the American Steel Foundries Co. of Chicago, testified his company petitioned for the Rock Island receiver, not for fear it could not collect $15,000 due it, but because Silas H. Strawn, a Chicago attorney whom La Mont presumed was acting for Rock Island attorneys requested him to do so.

Robert Walker of New York, connected with the Rock Island in various legal capacities, testified he asked Strawn to get some creditor to sign the petition which he himself had drafted at the direction of W. H. Moore, T. M. Schumacher and F. L. Hine, other directors of the company.

Counsel Folk, for the commission, asked if the board had authorized Walker, as counsel to file the petition. Walker responded that he did not consider that necessary, because a great majority of the directors individually approved the action. Walker denied he had consulted Daniel G. Reid.

Untermyer Questions Witness.

Samuel Untermyer, representing N. M. Amster of Boston, a director, led Walker to tell how the Rock Island, on March 31, borrowed $1,500,000 of the Bankers' Trust Co. on collateral plus the personal guaranty of Daniel G. Reid, Ogden Mills, William H. Moore, James McLean and Arthur C. James. Walker said the money was borrowed in the hope of carrying the road along until after the receivership on March 29, so as to have it ready if the loan did not go through.

"Why did you take that collateral away from the receiver, if it was not to 'rig' up the stock market and take up the stock from 29 to 39 in 10 days and then to let it drop to 21 in a single day?" asked Untermyer. Walker denied that was the purpose.

"Did you ever hear of any more outrageous deal than this?" demanded Untermyer.

"You have overlooked the fact that four new directors were to be elected April 12 and we thought it but fair to allow them a voice in meeting the situation," responded Walker.

"But you sold your own stock for $35 about this time," suggested Untermyer. Walker testified that he did.

Ask for Me — "Made in St. Louis"

Bob O'Link

Engraved Initial FRIENDSHIP Link Bracelets GOLD AND SILVER

GRADUATING CLASSES and school friends will soon be compelled to separate. What could be nicer than for each member of the class to have a bracelet or chain composed of Initial Friendship Links? Such a keepsake will be full of pleasant memories.

Sterling Silver.....25c
10-k. gold.....$2.00
14-k. gold.....$2.50
Set with Diamonds, $11 up
(Prompt Engraving Free.)

Hess & Culbertson
Seventh and St. Charles

If You're Summer Tired
Take Duffy's

Duffy's Pure Malt Whiskey

in tablespoonful doses in water before meals and on retiring is just the summer medicine you need to rouse the appetite and create ambition. It works as nearly like nature as is possible, so that the digestive organs are strengthened and toned, and in time do their work again naturally. You can avoid many summer complaints if you start today to "Get Duffy's and Keep Well"

At most druggists, grocers and dealers, $1. If they can't supply you, write us. Medical booklet free.

The Duffy Malt Whiskey Co., Rochester, N. Y.

Milady Dicollete Gillette
The New Special Model Gillette Designed Expressly for Women's Use.
Now on Sale at Vandervoort's
Cutlery Dept.—First Floor.

Scruggs-Vandervoort-Barney
OLIVE and LOCUST from NINTH to TENTH
The Best Goods for the Price No Matter What the Price

Play Golf Here Daily
Keep up your golf game by playing here indoors where we have a course that will test the skill of the most proficient. It is free of charge and you may use your own clubs, if you wish.
Second Floor, Ninth St.

Our 65th Annual June Sale of White

Now in Progress—Is Our GREATEST

Domestic and Foreign Undermuslins. Corsets. Waists. Skirts. Laces. Embroideries. White Goods, Etc.

And all associated lines of white, such as Corsets, Shoes, Bed Coverings, etc.

Wonderfully Varied Stocks at Remarkable Pricings

Men's Straw Hats —Complete Lines

We cannot emphasize too strongly the completeness of our Men's Hat Section, nor our readiness to afford selection for every man, no matter whether his taste be conservative or for the more extreme styles.

Every Hat is new this season, and is absolutely correct in style.

Included in the immense variety are Milans, Leghorns, genuine South American Panamas, Mackinaws, China Splits, smooth and rough Sennit Sailors and genuine Bangkoks.

We have drawn upon the world's most distinguished makers for these Hats and offer them for your selection as the best for the price no matter what price you may wish to pay from our great range at,

$2.00 to $10.00

First Floor.

Misses' and Girls' Frocks for Graduation and Vacation

Girls and misses preparing for graduation and vacation will find it distinctly to their advantage to select suitable garments from our splendid lines now on display.

A recent trip to the New York market by the manager of this department has resulted in substantial additions being made to our already large and widely varied stocks. Special attention is called to the following:

Misses' Voile Frocks
Misses' Graduation and Class Day Frocks of French voile and beautifully trimmed with laces. These have full skirts and are tucked. They are exceptional values at our special price of $10.75

Misses' Taffeta Frocks
Misses' Taffeta Frocks shown in accordion-plaited and three-tiered effects and in the Empire style with flounced skirts. Choice of navy, black and white, at prices which range from $16.50 to $45.00

Girls' Lingerie Frocks
Girls' new white Lingerie Frocks—sizes 6 to 14 years—in many charming and becoming styles, are priced at $1.90 to $12.50

Girls' Tub Frocks
Girls' Tub Frocks—sizes 6 to 15 years—are made of ginghams, flowered voiles, linen and chambray, priced $1.90 to $8.75

Bright Colored Wraps
Something entirely new are the new, bright-colored Wraps of Jersey silk and white chinchilla, which have just been received in sizes 14 to 18 years. They have brought forth many expressions of delight. Price $12.50

Misses' Suit Shown
The Misses' Suit shown in the illustration is our new "Sunset" model and is made of the genuine "Palm Beach" cloth in belted effect. It is, by far, one of the most stylish models of the season and we have it in sizes 14 to 18. Price $7.50

Misses' "Sport" Coats as Shown
The Misses' "Sport" Coat in the illustration is distinctively youthful and is just the type which is so indispensable for the Summer girl's wear over light-weight frocks.

This may be had in black and white checks, velour or of all-white golfcords; sizes 14 to 18 years. Price $7.75

Third Floor.

Men's Fancy Summer Suits at Reduced Prices

Without Exception, Our Entire Lines for Men and Young Men—Even Youths

We have taken from our regular stocks all the Fancy Summer Suits we have for Men, Young Men and Youths, and are now offering them at the following prices:

Lot No. 1—	Lot No. 2—	Lot No. 3—
$18.00 to $20.00 Suits for Men and Young Men,	$25.00 to $30.00 Suits for Men and Young Men,	$35.00 to $40.00 Suits for Men and Young Men,
$14.75	$19.75	$31.75

Lot No. 4—Suits formerly priced from $15 to $16.50, in sizes for youths, now priced **$12.50**

Lot No. 5—Suits formerly priced from $18 to $20.00, in sizes for youths, now priced **$14.75**

These are the regular Vandervoort stocks and are the stylish, finely-tailored Suits for which we have so great a prestige. They include, in the great variety, the very popular black and white plaids, broad stripes and broad checks, as well as solid colors and all the newest patterns in neat mixtures.

Complete Assortments of Men's Clothing for All Outdoor Sport Wear

Whatever outdoor games you may engage in—golf, tennis, boating, etc.—we have complete assortments of all clothing necessary, made in the styles to conform to the sport and so tailored as to give full freedom of movement.

Golf Suits,	$18.00 to $25.00	White Duck Tennis Pants,	$1.00	Flannel Tennis Pants,	$3.50 to $5.00
Separate Golf Coats,	$10.00	Navy Twill Tennis Pants,	$1.50	Blazer Tennis Coats,	$5.00
Separate Golf Pants,	$1.00 to $5.00	"Palm Beach" Tennis Pants,	$3.00	Flannel Tennis Coats,	$10.00

Suits of Viyella Flannel
Men's and young men's two-piece Suits of the light-weight, cool Viyella flannel, in both Norfolk and plain styles, are priced $12.50

Full Variety, of "Palm Beach" Suits
Men's and young men's genuine "Palm Beach" Suits in Norfolk and plain styles in a complete variety of sizes and in dark colors as well as the tan. These are splendidly tailored and are very smart Suits. Prices $5.00 to $12.50

Suits of Homespun, Etc.
Men's and young men's two-piece Suits of homespuns, tropical worsteds and other light-weight materials in all styles, are priced $15.00 to $40.00

Second Floor, Ninth Street.

Cool, Summer Net Corsets —Shown Here in Full Variety

The demand for Summer Net Corsets has greatly increased with the approach of warm weather, and when the mercury climbs to Summer heat and the air is sultry, you will then appreciate the advantage of wearing one of these Corsets.

We have them in the Gossard front-lace, and in the Thomson and Warner rust-proof back-lace models.

They are admirably shaped on fashionable lines, but fit with such snug resiliency that none of the freedom and comfort of the uncorseted figure is lost.

Do not postpone the selection of a Summer Net Corset, but come in now while our lines are complete and make your selection.

Gossard Front Lace Corsets
The Gossard Summer Net Corset which we illustrate has all of the splendid lines of this well known make and will prove a boon to all wearers of the Gossard models; sizes 20 to 34. Price $2.00

Warner's Rust-Proof Corsets
Warner's Rust-Proof Corset—Summer-net style No. 708 has a medium high bust, medium length of skirt and two pairs of hose supporters attached. It it excellent for the average or stout figure and comes in sizes 23 to 34. Price $1.50

Thomson's Summer Net Corsets—Two Models
Thomson's Summer Net Corset—style H. S.—has medium high bust, medium length of skirt and two pairs of hose supporters attached; sizes 19 to 30. Price $1.00

Thomson's Summer Net Corset—style 106—has low bust, long skirt extension and two pairs of hose supporters attached; sizes 19 to 28. Price $1.00

Brassieres—"Lily Ann"—Made of Net
"Lily Ann' Brassieres are made of net with arm shields and have net sleeves; size 34 to 46. Prices $1.00, $1.50 and $2.00

Third Floor.

Suits for Every Purpose —A Great Line for Boys

You need but come to Vandervoort's to supply your boys with clothing for every purpose. There are Suits for play, for everyday wear, such special occasions as graduation, confirmation, etc., and for dress wear.

From the lines for the little fellows up to those for youths, the assortments are complete in styles, sizes, etc.

Indicative of the many offerings and of the price-range are these we are detailing:

For Graduation and Dress
Suits for graduation and special dress wear—made from white serge with black and blue hairline stripes, plain and fancy woven worsteds, plain white linen and tan Palm Beach Cloth; all sizes 7 to 17 years. Price $5.00 to $16.50

Many Wash Suits
Wash Suits for the little fellows 2½ to 10 years of age, made in Norfolk, sailor blouse, vestee, "Tommy Tucker," and "Oliver Twist" styles, of all materials, in all colors and combinations. Choice of many plain and fancy patterns. Prices 95c to $5.00

Boys' Bathing Suits
Bathing Suits in the one-piece, two-piece and "Beach" styles, in all sizes, 2½ to 16 years. Choice of all colors and combinations. Prices $1.00 to $3.50

Hats for Boys
Hats in complete assortments of becoming styles and shapes for little tots and boys. Choice of light-weight felts, cloth, straw and wash Hats. Priced at 50c to $5.00

Suits of Serges, Etc.
All-wool Suits for boys of 7 to 18 years, of worsteds, serges and fancy Scotch cheviots; the Norfolk coats have side, inverted and box pleats, plain or stitched belts and patch pockets, and with knickerbocker trousers, some having an extra pair, $8.50 to $18.00

Wash Knickerbockers
Extra Wash Knickerbockers of linen crash, galatea and khaki cloth, in all sizes 7 to 16 years; choice of dark blue, tan or white. 75c to $1.50

Boys' Waists
Boys' Waists of madras and pongee materials in low neck and short sleeve style; choice of a splendid variety, in all sizes for ages 7 to 14 years, at 50c, 75c and $1.00

Second Floor.

Remarkable Sale of Union Suits For Men—a Very Special Purchase

The backwardness of the season brought to us a most unusual, underpriced offering of Men's Underwear. The timeliness of this sale, combined with such compelling price-savings makes this an opportunity that every man will appreciate.

Regular $1.50 Union Suits	$2, $2.50 and $3 Union Suits
85c	$1.65

The $1.50 Union Suits, which we are specially pricing at 85c, are made of sheer crossbar and striped materials, of silk mercerized and figured madras and the well-known Aeriel cloth.

The $2, $2.50 and $3 Union Suits we are specially pricing at $1.65 are, next to suits of pure silk, the finest Union Suits which can be bought. These are made of plain silk mixtures in self-stripe and figure designs and of silk-striped soisette.

There are all sizes—34 to 50—for your choice. Every Suit is in the popular closed crotch style and every one is finely made. Only a condition such as this could make possible such a remarkable opportunity.

First Floor.

Hats for Children

Our Millinery Section is splendidly prepared to afford selection tomorrow from a host of most becoming styles in seasonable Hats for the little ones. We particularly mention:

An attractive assortment of Mushroom Milan Sailors for children of 3 to 8 years old is shown in roll-brim shapes charmingly becoming to those ages. They are in black, navy and red and are trimmed with grosgrain ribbon bands. Are priced 65c

Children's Formosa Panamas
A very large group of Formosa Panama Hats—in shapes suitable for children 3 to 12 years—offers values up to $5.00. Tomorrow at $3.75

Children's Panama Hats
An exceptional group of South American Panama Hats in the soft, natural shapes with roll brim and trimmed with velvet and grosgrain ribbon bands. Are priced at $5.95

Third Floor.

Intervention of U. S. in Mexico Justifiable

International Law on Procedure

BY STERLING E. EDMUNDS.

Lecturer on International Law, St. Louis University Law School.

THE interference of one state in the internal or external affairs of another without that state's consent is known legally as intervention. It is a step to be taken only under the sanction of law or justice; for in the international society of states all that are sovereign are equal, despite the discrepancies in size and power, and the element of sovereignty clothes each with supremacy within its own borders.

There are two broad aspects of allowable interventions under the law of nations, namely: political and nonpolitical. As to the political, they include those in behalf of self-preservation, those to uphold the balance of power (which is a purely European doctrine) and those to protect neutralized states in pursuance of heavy obligations. These interventions are allowable on grounds of policy, but there are the following legal grounds for so-called political intervention, namely: in pursuance of a treaty, such as the United States has undertaken in Cuba under the Platt amendment, which gives us the right to restore order in that island; to redress violations of international law, such as the allied intervention in China, and to put an end to an illegal intervention such as the United States threatened in Mexico at the close of the civil war to overthrow Maximilian.

Nonpolitical interventions are justified where the object is the protection of citizens, to correct denials of justice and in behalf of humanity. The last mentioned cause was given by the United States as a primary one for our intervention in Spanish affairs in Cuba, resulting in war with Spain.

Justified in Intervening.

In the case of Mexico today the United States is justified in intervening not only on the grounds of humanity, to rescue an oppressed and war-ridden, starving people, but it has had just cause since the very early failure of Mexican officials to protect the lives and property of our citizens.

It must be remembered that in the society of states foreigners who are welcomed are entitled to the benefit of the same laws, the same protection and treatment as the natives; no more and no less, with this essential qualification: That those laws and that protection must conform to a certain recognized civilized standard. It is quite certain that Mexican laws and administration have fallen far below this standard, so that no civilized state will insist upon its citizens submitting to them.

The countries where this deficiency in law is an inherent condition the advanced states insist on consular jurisdiction, which takes their citizens outside of the local jurisdiction and gives them the benefit of their own law administered by a fellow-citizen clothed with extraterritorial power.

Root on Intervention.

Ex-Secretary Root in 1910, in an article in the American Journal of International Law, makes a comment that is pointedly pertinent to Mexico. He said:

"Such a course (intervention) is undoubtedly often necessary, but it is always an impeachment of the effective sovereignty of the Government in whose territory the armed demonstration occurs, and it can be justified only by unquestionable facts which leave no practical doubt of the incapacity of the Government of the country to perform its international duty of protection. It leads to many abuses, especially in the conduct of those nations who, feeling that they are backed up by a navy, act as if they were superior to the laws of the country in which they are residing and permit their sense of immunity to betray them into arrogant and offensive disrespect."

History is full of interventions undertaken upon high pretexts which merely cloaked a selfish motive. Few have not resulted in increasing the territory of the intervening state. In fact the last intervention of the United States in Mexico, in 1846, passing over the threat against Maximilian and the Vera Cruz affair, ended in extending our southern boundary to the Rio Grande. It is well, then, that President Wilson reaffirms the sentiment of his Mobile speech, that the United States wishes no territory.

Should Remove Suspicion.

Interventions in behalf of humanity should, where possible, be undertaken by two or more states acting jointly. Much of the suspicion naturally attaching otherwise is eliminated in this way and results are likely to be more quickly and easily attained. If the United States contemplates such a step in Mexico, nothing would exert a more favorable influence than to enlist some of our more powerful South American neighbors in the work under a publicly announced program setting forth the object and the assurance that no selfish aim was in view.

"Try Sunshine Loaf Cake, seven flavors, in 10c dust-proof packages."

Clio Madison
Marion Leonard
Ethel Teare

In Rotogravure portraits.

They will appear in the next Sunday's Post-Dispatch.

Prettier than photographs.

The following MOVING PICTURE THEATERS will advertise in the SUNDAY Post-Dispatch.

These under the AMUSEMENTS in the news section:

Crystal Feature Dome.	Lyric Theater.
Delmar Garden.	Maple Airdome.
Grand Opera House.	Mozart.
Hamilton Skydome.	New Grand Central.
Hippodrome.	Olivette Airdome.
Juniata Theater.	St. Charles.
Lyric Skydome.	West End Lyric.

In the MOVING PICTURE column on the first page of the BIG REAL ESTATE and Want Directory:

American Theater.	Gravois.
Ariel Airdome.	King Bee Theater.
Aubert Garden.	Lee Airdome.
Baden Family Theater.	Marguerite Clark.
Best Theater.	Mikado Theater.
Broadway Theater.	Maryland.
Cabanne Theater.	Mogler's Theater.
California Airdome.	Monroe Airdome.
California Garden.	New Favorite Theater.
Cherokee Theater.	Plaza Theater.
Echo Theater.	Rex Airdome.
18th St. Airdome.	St. Charles Theater.
Fairy.	St. Louis Theater.
Fern Lee Airdome.	Yale Theater.

Watch for their announcements. Go to the shows. The theater managers are aiming to give you the best that is to be had in the MOVING PICTURE line, and are deserving of your support. You can make no mistake in going to see a GOOD moving picture show, for it not only cheers, rests and refreshes, but educates.

MASKED MEN HANG NEGRO

Prisoner Taken From Cell and Executed in Jail Yard.

PRINCETON, Ky., June 4.—Masked men overpowered the county jailer here early today, took Arthur Bell, a negro, from his cell and hanged him to a tree in the jail yard.

Bell was charged with having attacked a young white woman in the eastern part of Caldwell County, last week. The execution was conducted so quietly that the authorities were not aroused.

Man Kicked by Horse; in Hospital.

Lloyd Stone, 23 years old, a driver for the Swift Packing Co., was kicked by a horse he was driving at Eighth street and Russell avenue this morning. He was taken to the city hospital, where anti-tetanus serum was administered.

FUNERAL SERVICES HELD FOR J. W. ALEXANDER, NOTED ARTIST

Famous Men and Women Pay Tribute to Memory of American Portrait Painter.

NEW YORK, June 4.—Men and women famed in the world of art and literature, of music and statesmanship filled the Church of the Ascension at Fifth Avenue and Tenth street yesterday to pay tribute to the memory of John W. Alexander, former president of the National Academy of Design and one of the foremost American painters. He died of heart disease Monday, aged 52 years. After the services the body was taken to Princeton, N. J., for burial.

Alexander exhibited his paintings in scores of cities in Europe and won the highest awards. He was born in Allegheny City, Pa., in October, 1856. At an early age he won recognition as a portrait painter and many eminent men sat for him. Among them were Walt Whitman, Joseph Jefferson, Dr. Oliver Wendell Holmes, John Burroughs, John Gilbert, Alphonse Daudet, Robert Louis Stevenson, Dr. McCosh, and Dr. Patton, both of Princeton University; Grover Cleveland, E. C. Benedict and President Loubet of France.

Among Alexander's works are the six Lunettes in the Congressional Library in Washington entitled "The Evolution of the Book."

Alexander is survived by his wife, Mrs. Elizabeth Alexander, daughter of the late James Alexander, president of the Equitable Life, whom he married in 1887, and a son, James W. Alexander II.

DELMONICO'S $1 A DAY DOORMAN MADE MILLION IN WALL STREET

Brought Out in Suit That Through Tips From Acquaintances He Was Able to Accumulate Fortune.

NEW YORK, June 4.—"Delmonico Jimmy" Hebron, who, while he was doorman at Delmonico's restaurant at $1 a day made a fortune in the stock market, is worth $1,000,000. Hebron estimated his fortune when he testified before Justice Gavegan in his suit to set aside a deed to property on Forty-Third street, near Lexington avenue, that he had given to his son, James Jr. The defendants are the Lawyers' Mortgage Co. and others.

During his 37 years' service at Delmonico's, Hebron came to know nearly everybody in this city who is anybody, and he indicated it was through tips he was able to run $20, his original capital, into $1,000,000.

The old doorman alleges that in May, 1907, when his mind was temporarily affected, his son induced him to deed the property he seeks to regain. James Jr. had lost heavily in Wall Street while his father piled up gold, and needed the money.

Alabama School Picnic June 19.

The annual picnic of the Alabama School will be held June 19. Arrangements for it will be made at a meeting of the patrons' associations tonight at the school, Alabama avenue and Bates street.

YOUR NERVES NEED

Horsford's Acid Phosphate

Renews the supply of phosphates depleted by physical or mental exhaustion, nervousness and insomnia.

Nugents

Women's Washable Skirts

For Outing and Out Door Sports.

Wash Skirts, $1.50

Wash Skirts, just the thing for Sunday outings, of fine pique and gabardine, two stylish models, flare effect, fancy patch pockets, detachable belts, button trimming, all sizes.

Women's $2.00 Panamas, 79c

We bought thousands of these Panama Hats, intending to sell them a little later for considerably more. Now you've this wonderful opportunity to get a genuine Panama Hat in six new styles, that regularly retail for $2.00, at the ridiculously low price of only.....79c

Nugents

Men's Mohair Suits

The genuine Priestley's Cravenette Mohair Suits, in gray, black or blue, shadow and pencil stripes, regular and stout sizes,

This Label Sewed on each Coat: "Priestley's Cravenette English Mohair"

$9.65

Get Ready for Hot Weather

Men's and Young Men's Palm Beach Suits

Our stock is now complete and our showing the very best—newest models at lowest prices.

Genuine Palm Beach Cloth Suits, $5.00
Genuine Palm Beach Cloth Suits, $7.50
Genuine Palm Beach Cloth Suits, $9.00

Men's Palm Beach Trousers, $3.00

In tan, gray and blue pencil stripes—Get an extra pair of trousers to match your suit, made of genuine Palm Beach Cloth; belt to match; all sizes. (Third Floor.)

Extraordinary Sale of Maker's Surplus Lots Rushed by Express—Just Received—In Our Choice-of-House Sale Saturday

The makers that sold us these Suits, seeking quick disposal of their surplus lots, naturally turned to us, their regular St. Louis dealers. We were quick to take advantage of this opportunity, realizing the unusual bargains it would mean for our patrons.

Our buyer made personal selections. All these Suits are here ready for you tomorrow in addition to our regular line offered in this Choice-of-the-House Sale.

$20, $22.50, $25 and $30 MEN'S & YOUNG MEN'S SUITS—NOTHING RESERVED—ALL GO AT $15

We guarantee to fit you. All alterations will be made free of charge.

You will find finest Blue Serges, finest Worsted and Cheviot Suits, finest Cassimeres and the genuine Priestley's Cravenette Mohair Suits—plenty of Glen Urquhart, Shepherd Checks, Tartan Plaids, fancy Overplaids and fancy mixtures, as well as plain effects, in models that are correct for the young men as also for the older ones who want conservative styles. All sizes, 32 to 50. All suits offered in this sale are hand-tailored by the best of journeymen tailors. Unrestricted choice of any suit in the house at.

$15

New Confirmation Suits for Boys

It is one of our aims to see that boys from 4 to 18 years are as smartly and correctly clothed as their older brothers. See these garments on the Third Floor.

Blue Serge Suits, $5.00

Made of all-wool serges, new stylish models, stitched belt and patch pockets, trousers cut full, taped seams, watch pocket, belt straps and all the necessary requirements that a boy looks for. Sizes 6 to 18 years. Our Special, $5.00.

Boys' Blue Serge Suits With 2 Pairs Pants, $6.45

Suits that would usually sell for more money. A special purchase of all-wool blue serge suits, made in the new patch pocket models and expertly tailored. Sizes 7 to 17 years.

Boys' High-Grade Blue Serge Suits, $7.95

Boys' high-grade blue serge suits for confirmation and graduation that cannot to be equaled anywhere for the money. Made in the new models; coats lined with mohair; pants lined also.

Boys' Blue Flannel Suits, $10.00

The very latest in blue suits, made in New York by one of the best manufacturers of boys' clothing. Suits that we are proud of. The boy wearing these suits has style and individuality all his own. Sizes 7 to 16 years.

Extra values in boys' separate Knickerbockers of blue serge, full cut and roomy, taped seams, watch pocket, belt straps, buttoned laps on pockets, guaranteed all-wool serge. Special.....$1.50 (Third Floor.)

Men's $4, $4.50 and $5 Shoes, $3

Saturday we place on sale 325 pairs of Men's up-to-date low Shoes, English last, lace and button styles, black or tan Russian calf, all sizes. Wonderful values at this price. (Third Floor.)

Sale of Men's Straw Hats Saturday

Men who have been putting off their purchase of a straw hat will find a great assortment of styles here to choose from, and at such reasonable prices.

Straw Hats, $1.85

All styles in milan, Porto Rican, sennit, split straw and fancy braids, the new soft roll or pencil curl brims.

Leghorn Hats, $3.00

Many shapes in all the newest models, with new crowns and brims, and are excellent quality for the low price they are marked.

Panama Hats, $5.00

Genuine South American imported Panamas, in the new drop-tip Alpine, diamond crowns and telescope, with pencil curl brims. (Third Floor.)

Men's Furnishings From the "High Art Clothes Parlor" Stock At Half Price and Less

25c, 50c and $1.00 Neckwear, 10c

High Art Silk and Silk-Knitted Neckwear.

69c and 85c Shirts, 44c

High Art, collar attached and soft negligee styles, with starched or soft cuffs.

50c Work Shirts, 29c

High Art stock of blue chambray and madras Work Shirts, soft collars attached.

$1 and $1.50 Shirts, 69c

High Art soft negligee styles, soft starched cuffs, percales, madrasses and mercerized fabrics.

25c Underwear, 15c

High Art Mesh, Balbriggan and Nainsook Shirts, all sizes.

$2.50 Union Suits, 95c

High Art Cooper's cotton, ribbed garments and fine plain and fancy mercerized Union Suits.

High Art 25c Belts, 10c.

High Art Silk Mufflers, values up to $1.50, at 25c.

All High Art Boston and Paris 25c Garters, 12c. (Main Floor.)

Special Prices Saturday in Our Children's and Juniors' Ready-to-Wear Dept.

Girls' Tub Dresses, made of ginghams, percales, chambrays, reps, crepes and piques, in stripes, checks and plain colors; long-waisted models and empire effects as pictured above, trimmed with contrasting colors and buttons. Sizes 6 to 14 years.....$1.50

A splendid assortment of Tub Dresses, in crepes, ginghams and linens, in stripes and plaids; sizes 6 to 14 years (as pictured).69c

Wash Dresses of ginghams and percales, in a variety of colors and designs as pictured; sizes 6 to 14 years.....39c

Girls' White Confirmation Frocks of sheer voiles, organdies, Swiss, lawns and nets, regulation empire and long-waist lines, daintily embroidered and lace trimmed. The one pictured is of organdie daintily trimmed with Val. lace and fine tucks, finished with ribbon girdle and bow. Sizes 6 to 14 years.....$4.50

Great variety of Girls' Dresses in the best of wash materials. The Middy Dress, the Suspender Dress as shown above and the guimpe models; in almost every shade; sizes 6 to 14 years.....98c (Second Floor.)

New Middy Blouses

For the Graduates

New Silk Middies, $2.50

Of excellent quality all white Habatui Silk, regulation style, embroidered emblems on collar and sleeves.

Regulation Middies, 79c and $1.00

Of white twill and galatea, regulation and side lacer styles, all white or white with red or blue collar and cuffs. (Second Floor.)

900 Pairs Boys' Shoes, $1.35 and $1.55

A special purchase of Boys' Shoes in new styles and in all sizes—two exceptionally priced assortments as follows:

Lot 1—Boys' dull leather button and lace styles, all foot-form lasts, wide toe and sewed soles, the very best styles, small boys' size 9 to youths' size 1. $2.00 values.....$1.35

Boys' Shoes—In lace or button styles, sizes 1½ to 6; $2.50 values.....$1.55 (Fourth Floor.)

Hats for the Little Chap

From 2 to 10 Years

Special at 50c

Boys' Wash Hats for outings or picnics, made of white or colored fabrics—a great variety to choose from.

Special at 75c.

About 50 Hats in broken sizes and styles, slightly soiled, formerly $1.00, $1.50 and $2.50 values.

Cuva Panamas, pencil brim and telescope shapes.....$1.50
Madagascar Telescopes.....$1.00
Split Straws.....$1.00
Silk Hats.....$1.00
Black-and-white Check Hats.....$1.00
Palm Beach English shapes.....$1.00
Boys' Caps, silk and cloth, in the new long visor golf shapes.....45c and 95c (Third Floor.)

B. NUGENT & BRO. DRY GOODS CO., Broadway, Washington Av. and St. Charles St.

FORD CLOAK CO.

511-513-515 Washington Av.

SALE ON NEW HATS

Tapestry Hats

The first shown in St. Louis; Saturday, $2.98

Chiffon Hats. Large shapes, $1.98

New White Tams, with large silk tassel; $2.50 val.; Saturday	$1.29
Large Sailors; black, white or black and white combinations; the $2 quality; Saturday	90c
The Shepherdess Outing Hats; beautiful new drapes and sashes; $3 quality; Saturday	98c
200 Untrimmed Shapes; $1 value	25c
Large bunch of Roses	10c
White Felt Outing Hats; Saturday only	98c
Large, fluffy Pompons; Saturday, very special	85c
Black Velvet Toques, with white crown; for the new June bride; a dandy; Saturday	$1.98

Washington Av., Bet. Broadway and 6th

WEEK-END OUTING

TRAIN SERVICE

Saturdays and Sundays to Pacific and De Soto

via

Missouri Pacific Iron Mountain

SATURDAY

Lv. 2:05 p. m. for Pacific
Lv. 2:10 p. m. for De Soto

SUNDAY

Lv. 8:20 a. m. for Pacific
Lv. 8:15 a. m. for De Soto

RETURNING SATURDAY AND SUNDAY

Ar. 8:40 p. m. from Pacific
Ar. 8:10 p. m. from De Soto

Outing trains stop at all intermediate points including Tower Grove.

Tickets good on regular and local trains scheduled to stop.

LOW ROUND-TRIP FARES

Get full particulars and schedules at City Ticket Office, 7th and Olive Streets.

J. M. GRIFFIN, G. A. P. D.

Main 1000 — MISSOURI PACIFIC IRON MOUNTAIN — Central 6001

HOT WATER IN A "JIFFY"

Heats Water in 3 Minutes

For Ordinary Usage. This Made in St. Louis Heater cuts gas bills ½

Costs Less Than 1c for a Bath

Thousands Satisfied Users.

Only $12

Placed in home ready for use.

Sold and Guaranteed by Jiffy Water Heater Co. 1220 N. Vandeventer

Phone Lindell 4200

SEND FOR FOLDER

WATER PIPE — BURNER

Georgia Bar Against Women Lawyers.

BRUNSWICK, Ga., June 4.—A resolution asking the Legislature to grant to women the right to practice law in Georgia was defeated by the Georgia Bar Association at its annual convention here yesterday.

Mail Carrier Killed in Runaway.

WACO, Tex., June 4.—C. W. Cockerham, 65 years old, rural mail carrier, was dragged to death here today when his foot became fastened in his mail cart and his horse ran away. He was a nephew of Gen. Winfield Scott.

Fox-Beeman
Made-to-Measure Suits

Now $25.00
BETTER THAN THE PRICE

See Windows
202 N. Seventh St.,
South of Olive

PRESIDENT LIKELY TO BE CONSULTED ON STEEL DECISION

Washington Looks for Department of Justice to Take Up With Him Aspects Aside From Legal Points in Connection With Failure of Dissolution Suit.

By Associated Press.

WASHINGTON, June 4.—The full opinion of the Federal Circuit Court of Appeals at Trenton, deciding against the Government in the United States Steel Corporation suit, was laid today before Attorney-General Gregory, who examined it briefly before going to the Cabinet meeting.

While officials of the Department of Justice would not say whether an appeal would be taken, it was generally expected it would be carried to the Supreme Court.

At the Department of Justice and at the White House administration officials were taken aback by the breadth of the court's decision. They had looked for at least a partial support for the Government's charges against the steel company.

As soon as press dispatches announcing the decision reached Washington, Attorney-General Gregory called on G. C. Todd, his assitant, in charge of trust prosecution, for a conference. It is expected that before the next step to be taken by the department are determined, President Wilson will be consulted on aspects of the case apart from the purely legal questions involved.

One of the principal points relied on by the Government in the effort to establish the charge that the steel company was a combination in restraint of trade, was the absorption of the Tennessee Coal & Iron Co. by the steel company in 1907. This combination was permitted by former President Roosevelt, on representations that it was necessary as a means of quieting the financial panic then sweeping the country.

With the many involved questions presented by the case, it was suggested today that President Wilson would desire to discuss the matter with his Cabinet before any further action by the Department of Justice was decided upon.

U. S. STEEL HELD NOT TO VIOLATE ANTI-TRUST ACT

By Associated Press.

TRENTON, N. J., June 4.—Four Federal judges were unanimous in refusing yesterday the petition of the Federal Government to dissolve the United Sates Steel Corporation.

As against the Goverament, the Court refused to dissolve the corporation, holding that in acquiring its foreign and home trade the concern did not violate the Sherman anti-trust act, and refused all the injunctions prayed for by the Department of Justice.

As against the steel corporation, the court held that the committee meetings, participated in by 95 per cent of the steel trade of the country, including the Steel corporation, subsequent to the famous Gary dinners of eight or nine years ago, were unlawful combinations to control prices; but, as these meetings had stopped before the Government filed its complaint in October, 1911, the Judges held that there was no occasion for an injunction.

The opinion of the Court suggests that such practices lie within the province of the new Federal Trade Commission, but adds that, if their repetition is apprehended, the Court will, on motion of the Government, retain jurisdiction of the case for that particular purpose.

Keynote of the Opinion.

A synopsis of the decision of the senior Judge, Joseph J. Buffington, prepared by direction of the court, states that the keynote of the entire opinion is that "this case, a proceeding under the Sherman anti-trust law, is largely one of business facts."

In another part of the opinion the Court states that "the real test of monopoly is not the size of that which is acquired, but the trade power of that which is not acquired."

"If mere size were the test of monopoly and trade restraint," the Court said, "we have not one, but half a dozen, unlawful monopolies in the large department stores of a single city."

The Court found nothing wrong in the Steel Corporation acquiring the Tennessee Coal and Iron Co. during the financial panic of 1907 and thus virtually approves the attitude of the Roosevelt administration in not interfering with that deal. On this point the Court held that the output of Tennessee at the time was only 1.7 per cent of the country's total output; that up to that time it had not been a business success; that its principal product, rails, was made at a loss; that its ultimate success was doubtful and involved a further outlay of $25,000,000, and that the purchase of the Tennessee property, as well as that of several other steel concerns earlier in the history of the big corporation, was made in fair business course and was "the honest exertion of one's right to contract for one's benefit, unaccompanied by a wrongful motive to injure others."

Action of Andrew Carnegie.

With regard to Andrew Carnegie, who, the Government charged, was a party to the "unlawful combination" and "took the bonds of the corporation with all the infirmities attaching to such participation," the Court found that there was no proof that he accepted any other relation in the formation of the steel corporation than that of seller of his stocks and bonds, and the Court declared to be true Carnegie's statement that he disposed of his interests in a desire to retire from the hazards and responsibility of active business.

The four Judges who sat in this case were Buffington, McPherson, Hunt and Woolley.

While the suit was filed in the District Court, it was heard on a writ of expedition by the Judges of the Third Judicial Circuit, who form the Court of Appeals. The next step in the case will be the filing of a formal decree and the Government will probably then take an appeal to the Supreme Court.

Construction of Sherman Law.

In discussing the law, Judge Buffington says the construction of the Sherman law was settled by the Supreme Court in the Standard Oil and Tobacco cases. The opinion shows that, in determining what are the unlawful restraints and monopolies against which the Sherman act protects trade, the Supreme Court summarized all its trust decisions by stating in a late case that "these cases may be taken to have established that only such combinations are within the act as by reason of intent or the inherent nature of the contemplated acts prejudice the public interests by unduly restricting competition or unduly obstructing the course of trade."

Taking this as the test of illegality, the opinion of the Court handed down yesterday states:

"Applying the foregoing definitions of the Supreme Court to the case in hand, the basic question for us to determine is one of fact, namely, whether the union of the several defendant companies in the United States Steel Corporation prejudices the public interests by unduly restricting competition or unduly obstructing the course of trade."

The Court then states that the public interests thus prejudiced consists, first, of competitors in trade; second, the purchasing public, and third, the general public.

Corporation's American Trade.

Judge Buffington discusses the American trade of the corporation and shows that 60 per cent of the steel of this country is produced by the Steel company's competitors, and that in the 10 years since it was formed, while its business has increased 40 odd per cent, that of eight other great steel companies has increased much faster. They are the Lackawanna Steel, which increased 63 per cent; Republic, 90; Colorado Fuel, 152; Cambria, 155; Jones & Laughlin, 206; La Belule, 468; Indiana Steel, 1495, and Bethlehem, 3779. In that regard the opinion says:

"Taking up these companies one by one, it will be seen that in location, facilities, capital and basic supplies they show such fast, present and prospective competition as afford just ground for concluding that the steel and iron business of this country is not being and indeed can not be monopolized."

"For the real test of monopoly is not the size of that which is acquired, but the trade power of that which is not acquired."

Says Competition Exists.

After quoting the testimony both of the Steel company's competitors and of consumers using its product, the Court holds:

"We have carefully and patiently studied the voluminous testimony bearing on the general course of all branches of the steel trade covering the whole time the steel corporation has been engaged in such trade. The testimony covers proofs by its manufacturing competitors in all branches, and also the different classes of customers whose trade it and its fellow competitors seek. It is apparent that among this latter class, that is, the consumers of its products, we would naturally find evidence of any throttling of competition, or any undue restraint of the steel trade. No one can read the testimony and fail to be satisfied that this great body of business men, scattered over all parts of the country, in keen competition with each other in their several lines, is alert in seeing that competitive conditions exist between the manufacturers of basic steel products from whom they buy. And the sworn testimony of these men, who are vitally interested in the maintenance of real competition between the steel corporation and its manufacturing competitors, that such real competition does exist and has existed during the past 10 years, cannot but carry a conviction that such is the case. A study of the testimony of these men, who are close to, and vitally intetrested observers of the prices of these products, shows that a single large concern by lowering the price of any substantial steel product it sells, can depress the obtainable price. If further shows that the converse is not the case—that no single large concern, by raising or even maintaining the price of any substantial steel product can raise the obtainable price."

The Court then discussed the foreign trade of the Steel Corporation and shows that it had been built up not by restraining or taking away the trade of others but by creating its own. It is shown in the opinion that when the Steel Corporation was formed the American steel companies had no dependable foreign trade. Such foreign steel sales as were then made consisted in what was known as "dumping," that is, in unloading or dumping steel at low prices in foreign markets when the American market was oversupplied.

The Plainest Girl Can Be Good Looking

There is economy in good looks. It pays every girl to be good-looking and every woman owes it to herself to be as attractive as possible.

It is unfortunate that all women are not born beautiful, but nearly all can acquire good looks. The plain girl not only must use care in the selection of her clothes, but give especial attention to her hair—thin, wispy, dull and faded locks will destroy half the beauty of even a pretty face.

If your hair is not beautiful, lacking that enviable softness, luster and fluffiness, or is falling out, full of dandruff, too dry, by all means use Parisian Sage, an inexpensive liquid tonic, easily obtained at any drug counter or from Wolff-Wilson Drug Co. Simply rub Parisian Sage well into the scalp. It will go right to the hair roots, nourish them, and stimulate the hair to grow strong and luxuriant. It removes all dandruff, thoroughly cleanses the hair of dust and excess oil, and makes it appear twice as abundant.

Parisian Sage is a scientific tonic that gives the hair just what is needed to make it fluffy, soft and gloriously radiant; and pretty hair will surely increase the charm and beauty of even the plainest girl.—ADV.

Painless Operations on Teeth

Depends largely on the man using the instruments. Gentleness and skill is also an important factor.

$4 EVERSTICK SUCTION

BEST SETS	$4.00
GOLD CROWN (22K)	$3.00
BRIDGEWORK, PER TOOTH	$3.00
SILVER FILLINGS	25c UP
GOLD FILLINGS	75c UP
CLEANING TEETH	50c
EXTRACTING	25c

BOSTON DENTAL CO.,
620 Olive St.
Open Sundays 10 to 4. Open Evenings till 9. Lady attendants.

The Most Efficient Constipation Medicine
Blackburn's
CascaRoyal-Pills
Because Cheap, Pleasant, Prompt and Purifying

Local View Post Cards, 8 for 5c
WE GIVE AND REDEEM SECURITY STAMPS

Penny & Gentles
BROADWAY AND MORGAN STREET
ST. LOUIS BARGAIN CENTER

Hair Goods
$1.00 3-strand Human Hair Switches; all shades, 39c
$2.50 Hair Switch 3-strand 26-in., 2½ oz., natural wavy, fine quality hair, $1.19

$1.00 Gloves
$1 Long Silk Gloves, 16-button length, in black or white, double finger tips; gloves sell everywhere at $1.00, 59c

Stylish Trimmed Hats
Including black and white; trimmed with new white wings, ostrich pompons, ribbon bows, flowers and many new novelties; exceptional values at $4.98; special, Saturday only, $1.63

New Untrimmed Shapes
Finest quality hemp shapes; plenty of black; in the latest sailor and mushroom styles; a real money-saving opportunity; special, Saturday only, 73c

MILLINERY BARGAINS

B-o-y-s' S-u-i-t-s
$8 Graduation Suits' $3.98
Pure wool materials of blue serge and fancy mixtures; sizes 6 to 17; special, at $3.98
Boys' Blue Serge Suits, $2.95
Included are blue serges, Scotches and cheviots; some have 2 pairs of knickers, both lined; sizes 6 to 17. $5 values.
$2 and $3 Sample Wash Suits, 85c
Included are Oliver Twists and Russian Suits; sizes 2 to 8 years; guaranteed fast colors, at 85c

SPORT HATS
Fine quality hemp in the new row and row style; finished with assorted colored bands. Come in all the new light combinations, $1.45

Ostrich Pom-Pons
Large genuine ostrich Pom-Pons in white, pink, light blue, maise and black. Exceptional value Saturday, 49c

HATS TRIMMED FREE

JEWELRY
Sterling Silver Friendship Links; engraved free 9c
50c Rhinestone Set Slipper Buckles; pair 25c
$1.00 German Silver Pandora Cases 39c
$1.00 guaranteed America Alarm Clocks 45c
50c Pearl filled Beads, gold filled clasp 24c
50c and 75c sample Jewelry of all kinds 15c
State Souvenir Spoons; every spoon guaranteed ..... 5c Dozen 57c

Hand Bags
59c and 69c leather Hand-Bags, in all new and latest styles 39c

Ribbons
Satins, Taffetas, Dresdens, etc., up to 4½ inch width, regular 19c quality, yard 9½c

Peggy and Mary Jane Pumps, $1.69
Just for Saturday
Women's $2.50 Mary Jane and Peggy Pumps, dull, patent and bronze leathers, with white, black, gray and fawn cloth tops; all sizes. These are all perfect shoes and extra values at $1.69
Girls' $2.00 Sample Low Shoes; all styles, at $1.00
Women's $2.00 and $2.50 Low Shoes; odds and ends $1.00
Women's White Canvas Low Shoes; $1.50 values $1.00
Child's $1.25 Sample High and Low Shoes; special 79c
Misses' White Canvas Strap Pumps, at $1.00
Women's $1.50 Slippers and Juliets; special 99c
Men's $3 Low Shoes; all leathers; special $1.95

CHILDREN'S DRESSES
Ginghams, lawns and percale, trimmed in contrasting colors; best ginghams; fast colors; ages up to 14 ..... 50c
$1.50 Dresses
Lawns, chambray and gingham White Waists, with fancy color Skirts—the newest thing—sold everywhere at $1.50; Saturday 98c
(Children's Dept., Second Fl.)

$1.50 White Wash Skirts
In rice cloths, pique and poplin, in five of the best new styles; nothing seen like them. On sale for $1
(Second Floor.)

$1 Shirt Waist
Organdy, embroidered all over; large organdie collars; very latest, clean and fresh. Should sell at $1, Saturday 69c

P. N. CORSETS
Style 846 (as illustrated) is a model that we believe will prove most satisfactory. It has the new medium high bust and long skirt; cork-protected clasp; lace and ribbon trimmed top; hose supporters front and sides; sizes 18 to 30. $1.00
We have other P. N. Corsets for every type of figure, short, tall, slender or stout; sizes 18 to 36. Price $1.00
P.N. CORSET STYLE 846

25c STOCKINGS
Women's gauze lisle, double sole and toe, spliced heel, black, navy and suede 15c
MEN'S 25c SILK SOX
Black fiber Silk; seamless, double sole and toe 15c
Women's 50c Union Suits
Cotton ribbed, low neck sleeveless, mercerized taped neck and arms, lace knees 28c
Men's $1.00 Union Suits
Mercerized lisle, white or ecru, short sleeves, ¾ or knee length 59c

Men's 75c Straw Hats
Sennit Straws, in fine or coarse weave straw, high or low crown; stiff brims 39c
Men's $1.50 Straw Hats
Fine, medium and fancy coarse weave Sennits; high or medium crowns 75c
Children's Straw Hats
Middy or Tyrolean shapes, good quality braids 10c

$4 Ball-bearing Lawn Mower; easy running; with self-sharpening steel blades $2.53
35c Adjustable Window Screens; best made; fit most any window 18c
Best quality Screen Wire; on special sale at yard 5c
$5 Garden Hose; 50 ft. heavy 4-ply rubber; guaranteed $2.95
This $1.25 Oak Finished Screen Door, 59c
Extra Special
$1.00 Fringed Gas Lights; large fancy shades complete with burner and mantle; (limit 3 to a customer) 48c

Hemp Rope Shopping Bag, 5c
29c Corset Cover Embroidery at, yd., 15c
10c Men's White Cambric Handkerchiefs, 5c

OPEN SATURDAYS TILL 10 P. M. SCHMITZ & SHRODER OPEN SATURDAYS TILL 10 P. M.

Our Separate Department Devoted Exclusively to

MEN'S $15.00 SUITS AT $10

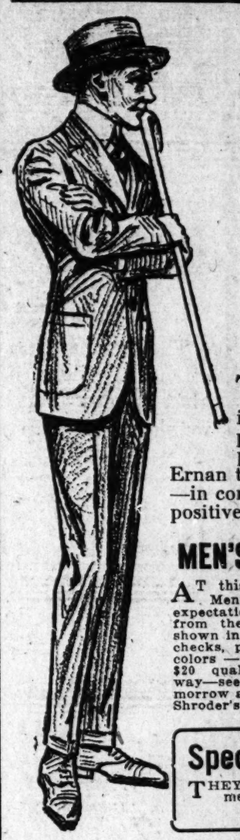

Is attracting the attention of men who want the biggest and best possible value for their money.

THE tremendous success of this offering of Men's Suits at $10.00 is due to two things—the superb style and quality of the garments—and the natural desire of every man to practice true economy in the selection of his Summer Apparel. These suits are shown in gray and blue serges, Glen Ernan tweeds, Shepherd checked cassimeres and striped worsteds—in conservative Sack style as well as extreme English models—positively equal to the finest shown anywhere in St. Louis at $15.00.

MEN'S SUITS AT $15.00
AT this price, we offer a line of Men's Suits that will surpass your expectations—they are finely tailored from the newest and best fabrics—shown in all the popular checks, plaids and solid colors — and are actual $20 qualities in every way—see these Suits tomorrow at Schmitz & Shroder's at $15

MEN'S SUITS AT $20.00
FROM every standpoint of style, quality and workmanship, these Suits compare favorably with the best made-to-order productions at $30 and $35 — the fabrics are our own selection from the best that the mills produce—and every detail will meet the requirements of the best dressed man $20

Special Offering of Men's Trousers, $3.00
THEY are carefully tailored from fine worsteds and cassimeres—designed in the latest style—and a real bargain at *Others at $1.00, $2.00 and $4.00.*

PALM BEACH SUITS
GENUINE Palm Beach CLOTH
$7.50 Values $4.00 *$7.50 Values*
THIS is unquestionably the most wonderful offering of Palm Beach Suits in all St. Louis—they are made of genuine Palm Beach Cloth in tan shade—(guarantee label in every Suit)—will launder and dry clean perfectly—correctly designed in three-button sack style—and shown in all sizes for men and young men.

HERE'S "THE ROUNDER"
THE new Straw Hat with the round crown—in rough and satin finish Sennits—this and all the other favored shapes are here—specially priced at, $1.85
Don't fail to see our display of genuine Panama Hats—surprising values at $5

SALE OF CHILDREN'S WASH SUITS

Wash Suits
Values Up to $2.95
THE most remarkable values in Wash Suits we ever offered so early in the season — newest Oliver Twist and Middy styles—and broken lots in Russian and sailor styles—values up to $2.95—at 88c

Wash Suits
Specially Priced.
CHARMING styles in fast color galateas, linens and chambrays—beautifully trimmed and well made—ages 2½ to 9—specially priced for quick selling tomorrow, Saturday, at $1.35

BOYS' FINEST WASH SUITS
$1.95 $2.50 $2.95 $3.50
CHARMING Suits in Vestee, Middy and Oliver Twist styles—in an array of colors and fabrics that will delight the heart of the most exacting mother—every Suit finely made and reasonably priced.

Specials—Boys' Blue Serge Suits
For Graduation and Confirmation
HANDSOME Suits of fine blue serges—belted Norfolk coats with three patch pockets—knickers lined throughout—cut full and made with watch pockets and belt loops—ages 6 to 18.
$10.00 Values $7.35 | *$7.50 Values* $4.85

FLYER Boys' Blue Serge Knickers
ABSOLUTELY all-wool and true blue serge—cut full and lined throughout—made with watch pockets and Keystone belt loops—ages 6 to 16—Saturday and Monday only at 85c

Boys' Tapeless Blouses
A FINE line of Boys' Blouses—Sport style with short sleeves and comfortable low collar that can be turned into a low cut collarless effect—also plain styles with finished cuffs, yoke and collar with pearl link—good patterns—ages 6 to 16—notable values at 45c

"If you see it in a Schmitz & Shroder ad—it's TRUE"

BUY FROM THE MAKERS SCHMITZ & SHRODER SAVE MIDDLEMAN'S PROFITS
S. E. CORNER EIGHTH AND WASHINGTON AV.

THE HAYNES
America's Greatest Light Six
Develops more power than any car on the market equipped with the same size motor. No one has yet refuted this statement.
A Demonstration Will Convince *You*
1916 5-Passenger, New Price, $1385
1916 7-Passenger, New Price, $1495
Newell Motor Car Co.
Olive 4990 308 N. Twelfth St. Central 2775

The Sunday Post-Dispatch has over ONE-HALF MILLION more readers than any other newspaper west of the Mississippi.

LLOYD-GEORGE SAYS LACK OF MUNITIONS KEEPS ALLIES FROM EXPELLING GERMANS

Minister Declares Invaders' Superiority in Equipment Has Kept Them in France and Success for England Depends on Workshops.

MANCHESTER, June 4.—David Lloyd-George, the new Minister of Munitions, made an appeal last night to employers and workmen to supply the British armies with the necessary munitions.

The speech was delivered before employers in the engineering trades and trades unionists. Lloyd-George received a remarkable ovation.

"I come," he said, "as an emissary of State to carry the most urgent message ever told to the ears of a Manchester audience. Our country is fighting for its life, for the liberties of Europe and upon what it does, upon what it is prepared to sacrifice, depends the issue. It depends more upon the masters and men occupied in running workshops than upon any part of the community whether Great Britain will emerge from this colossal struggle beaten, humiliated, stripped of power, honor and influence and a mere bond slave of cruel military tyranny or whether it will come out triumphant, free and more powerful than ever for good in the affairs of men.

"I come here to tell you the truth. Unless you know it, you can not be expected to make sacrifices.

"Our Russian allies have received a severe setback. The Germans have achieved a great success, not because of the superior valor of their soldiers or strategy of their generals. The German triumph is due entirely to superior equipment, an overwhelming superiority of shot and shell and munitions and equipment. It was a battle won by the use they made of their skilled industries, and especially by the superior organization of good workshops.

"Two hundred thousand shells were concentrated in a single hour on the heads of the gallant Russians. Had we been in a position to apply the same process to the Germans on our front, the Germans would have been turned out of France and driven half way across the devastated plain of Flanders. They would have been well out of the country they had tortured and tormented with dastardly cruelty. More than that, we would have actually penetrated into Germany.

"For the moment we have more than plenty of men for the equipment available. More men will come to the call but we want the workshops to equip them with weapons.

State Needs Help of All.

"The state now needs the help of all and I am perfectly certain that British engineers can do what the French engineers have already done.

"I am here to ask you to help us to equip our armies with the means for breaking through the German lines in front of our gallant troops, and I know you will do it."

The Minister said he was not there to "brandish his powers under the defense of the Realm act, but that they were very great, and the committees appointed would find these powers very helpful in enabling them to organize quickly.

Speaking of conscription, he said:

"Conscription means the raising by compulsory methods of armies to fight Great Britain's battles abroad. If the necessity arose, I am certain that no man of any party would protest.

"We won our liberties in this land on more than one occasion by compulsory service. France saved the liberty she won in the revolution by compulsory service. The great republic to the west won its independence and saved its national existence by compulsory service.

"It has been the greatest weapon in the hands of the democracy many times for the winning and preservation of freedom. All the same, it would be a great mistake to resort to it unless it was absolutely necessary."

Enlistments Ahead of Equipment.

The young men, said the Minister, had not refused to respond in sufficient numbers to the appeal made to their patriotism; they were still coming in far ahead of the equipment for them. He continued: "We were the worst organized nation in the world for this war, which showed that we had nothing to do with precipitating it. It is a war of munitions, and the Government has decided that compulsory powers are essential to utilize the resources of the country to the best advantage. The work of the country must come first, because, unless it does, there will be no country worth fighting for."

After referring to what has been done in France and Italy, Lloyd-George said it might be dangerous to depend entirely upon continuance of present condition.

"We have been endeavoring to conduct a war with the ordinary untrained weapons of peace," he said, "against the most formidable antagonist that has ever attacked human freedom. You may as well send our men to face shrapnel and howitzers, armed with picks and shovels as to go through the war with the industrial army organized, equipped and armed with the ordinary shifts and experiments of peace."

The meeting passed a resolution pledging to support in every possible way the efforts of the Ministers of Munitions to increase the output of war materials.

"Natura" Sacred Bark Comp. Tablets Flush the stomach and correct bowel faults. Sold at all drug stores. 25c.

PARIS INQUIRY FAILS TO SHOW THAT SWOBODA IS GERMAN SPY

It Has Established That Former American Resident Had Nothing to Do With Firing La Touraine.

PARIS, June 4.—Charges of espionage preferred by the military authorities against Raymond Swoboda appear to be unfounded, says the Journal. The inquiry conducted by Mayer Jullien of the Paris permanent courtmartial has failed to bring out proof that Swoboda served as a German spy. It already has been established that he had nothing to do with starting the fire aboard the steamship La Touraine, a charge which led to his arrest.

Mayor Jullien has decided to continue his inquiry at all places in France where Swoboda is known to have stayed before ordering his release.

Decide right. Get a home of your own for your family. See today's Real Estate offers.

1 POUND WRITING PAPER, 10c.

No. 2 Buster Brown Camera
Takes a 2¼x3¼ picture, snapshot or time exposures; 2 view finders; box covered with seal grain leather; special (Main Floor) $1.79
All films bought Saturday will be developed for 5c.

Schaper STORES CO. BROADWAY & FRANKLIN

$8 Trunks, $3.75
Metal, Fiber and Canvas-covered Trunks; sizes 30, 32 and 34; Saturday special (3d Floor) $3.75

ENTIRE STOCK OF MEN'S FURNISHINGS OF
Davlin Bros. of Granite City Bought by Us at 50c on the Dollar
In Business Less than Two Months—All of the Stock Fresh and Clean—All New Style Stock
Men! Drop in Here Saturday
Shirts—Underwear—Hosiery—Hats—Shoes
Men! 75c & $1 Silk Front Shirts, 39c

$4.00 Tub Silk Shirts — Men's heavy pure tub Silk Shirts, in beautiful stripe effects all sizes $2.48
$1 Paris Dress Shirts — The Famous Paris Dress Shirts in dozens of beautiful new patterns; sizes 14 to 17 55c
$2 & $2.50 Paris Shirts — Here you will find the very latest styles in Shirts. The season's latest creations $1.19
MEN'S Pure Silk Sox Wilson Bros. 13c
BAL. Underwear, Wilson Bros. 13c
Men's 39c Work Shirts — Men's Blue Working Shirts, collar and pocket; all sizes 18c
Athletic Underwear — Men's Athletic Nainsook Shirts and Drawers; all sizes 18c
Athletic Union Suits — Men's Athletic Union Suits; made of fine barred Nainsook 25c
Triangle and Silver Collars, All Sizes—Laundered or Soft 5c
Paris Garters 19c; 25c Suspenders 13c; 50c Neckwear 29c; 25c Neckwear 13c; 50c Suspenders 25c
10c Sox 5c; $1.00 Pajamas 48c; Elastic Seam Drawers 25c; Gillette Blades 39c; 25c Belts 13c
(Main Floor.)

Men's $1 and $2 Straw Hats — Men's Straw Hats of every description, in all the new styles in straws, in fine or coarse sennits, soft or split stiff braids, in all sizes 50c
Men's Hats — $1 Hats 55c; $2 Hats $1.15; $3 Hats $1.55; Men's Caps 13c; Silk Caps 25c; Shop Caps 5c; Child's Straws, 10c
(Main Floor.)

Men's Walkover Shoes $1.00 — Another lot of men's branded Shoes which we obtained at a very low figure; they come in black and tan, in button and lace; small and medium sizes at
Men's $3.50 to $5.00 Shoes — These consist of black and tans, in gunmetal calf, vici kid and Russia calf; shoes that without a doubt cannot be equaled anywhere else in the city at this price; select 2 or 3 pairs while we have a complete run of sizes, from 6 to 11, at $1.48

(Main Floor.)

Women's $2.50 Shoes — These consist of black, tan and white, high and low shoes. Not a pair in the lot worth less than $2.50, special at 44c

(Main Floor.)
$3, $4 and $5 NOVELTY LOW SHOES — Don't fail to see this wonderful lot of MURRAY Shoes (and others); shoes which never before sold for less than $5.00; they come in patents and dulls, in Peggies, Colonials and Kewpie pumps; all kinds of cloth combinations; French, Louis, Cuban heels. $1.48

Men's Palm Beach and Panama Suits, $3.50 — They come in tan and stripes, cold water shrunk; workmanship perfect; reinforced seams, 1 inside and 3 outside pockets; made in the latest style

MEN'S $20.00 SUITS, $10.90 — Made in the latest style of all-wool material; all new shades
$15 BLUE SERGE SUITS, $7.50 — Made of all-wool material, in the latest style; Saturday only
MEN'S $10.00 SUITS $3.50 — Made [illegible] in cashmeres and fancy worsteds; light and dark shades
MEN'S $7.50 SUITS $1.00 — Light and dark shades; 1 to a customer
MEN'S $[illegible].50 PANTS 79c — 79c; others at $1.49, [illegible] and up (Second Floor)
Boys' 98c Wash Suits, 42c — Two splendid styles, the Hollander and Oliver Twist, in tan, blue, white and stripe; fast colors
Boys' 39c Blouses — Blue chambray, white and stripe percales 19c
Khaki Pants, 39c — Other Wash Pants up to 49c.
Boys' 98c Straw Hats. All the newest styles (Second Floor) 49c

3 Carloads Screen Doors, Low As 49c
65c Linoleum — 4 and 2 Yards Wide — Cut from full rolls; as a special for our trade, Saturday 29c
$3.50 Mat Rug; 9x12; in assorted patterns of floral, Oriental and Persian $1.63
$18 to $12 Rug, 9x12; Brussels, Crex, Chelsea and reversible Axminster $5.95
$2.50 Suit Case — In matting fiber, with brass trimming, on reinforced; special (Third Floor) 73c

$7 Lawn Swing; 4-passenger size; very strong make; all new and perfect; neatly painted $4.98
$1.25 Porch or Lawn Bench; folding kind; special 52c
25c Folding Camp Stools; canvas tops 25c
150 sq. ft. Fence or Chicken Wire; 2 ft. high; roll $1.19

Adjustable Window Screen; 17 in. extension; on Fourth Floor 25c

$6 Lawn Mowers; ball-bearing, self-sharpening; $2.39 special
High-grade Lawn Mower; ball bearing, self-sharpening; 4-blade; extra special $4.98
$3.50 Garden Hose; 50-ft. length; on Fourth Floor $2.49
$82 Refrigerator; finest make; side lock and inside white enamel lined; sells everywhere for $18; special $11.98
$8 Baby Carts; good leather fold-ing kind $3.98
$12.00 Dining Tables Half Price Saturday

Six-foot extension, 42-inch round top; any finish $6.00
29c Marquisette — The premier drapery of today. It is being used in place of lace, nets and lace curtains; in white, ecru and cream; highly fine mesh; highly mercerized; at, a yard (Third Floor) 14c
$2.00 FIELDERS' MITT, 98c

Share in the Vast Range of Record-Shattering Bargains That Are in Effect Here Tomorrow!
The Final Day OF THIS MIGHTY HALF PRICE SALE

SATURDAY we are going to close this sale with an overwhelming array of incomparable money-saving offers. It is highly important that you read and consider carefully the items listed below, for every one of them means a big, bona-fide cash saving to you. Each price lot contains vast quantities for selection and there are sizes to fit all. Serviceable staples as well as the most sought for novelty fabrics are all included without reserve in this last day's selling at one-half price. Read below and join the throngs who will be here to snap up these unheard-of offerings before the close of this sale at 10 o'clock Saturday night.

MEN'S AND YOUNG MEN'S SUITS at ½ PRICE

LOT No. 1 — $7.50 SUITS — For Men and Young Men — Splendid wearing Suits—choose from neat dark gray and brown mixtures, made of cassimere materials—sizes from 34 to 42 chest—well made throughout—$7.50 values—on sale tomorrow at ½ price— $3.75
LOT No. 2 — $10 SUITS — For Men and Young Men — A splendid assortment of neat up-to-date patterns—pretty shades of gray, brown and blue—excellently tailored of extra good quality fabrics—a complete range of sizes—$10.00 values—on sale tomorrow at ½ price— $5.00
LOT No. 3 — $15 SUITS — For Men and Young Men — The season's most becoming patterns, colors and styles, including the popular wide roll lapel, patch pocket models—faultlessly tailored of high quality fabrics—also pure wool navy blue serge Suits—$15 values—on sale tomorrow at ½ price— $7.50
LOT No. 4 — $20 SUITS — For Men and Young Men — A mighty range of handsome, pure wool, up-to-the-minute $20 Suits for $10. All sizes, including stouts and slims—perfectly tailored in every detail—practically every imaginable color and pattern—$20 values—on sale tomorrow at ½ price— $10.00
LOT No. 5 — $25 SUITS — For Men and Young Men — A complete range of sizes, including stouts and slims. The season's most authentic fashions—tailored by the most skilled workmen of strictly superior quality pure wool fabrics—all the latest colors and patterns—$25.00 values—on sale tomorrow at ½ price— $12.50
Genuine Palm Beach Cloth Palm Beach Suits — For Men and Young Men — A complete range of sizes—perfectly tailored of the genuine Palm Beach cloths—these identical Suits sell everywhere at from $8 to $8.50—on sale tomorrow at $3.75

PANTS

All Sizes, Styles and Colors for Men and Young Men At ½ Price
$2 PANTS — For Men and Young Men — Neat appearing, well wearing Pants—made of extra good quality cassimeres and worsteds—sizes 26 to 50 waist measure—all lengths—$2 values—on sale tomorrow at ½ price $1.00
$4 Splendid Pants — For Men and Young Men — Elegantly tailored Trousers—newest stripe effects in gray, brown and tan—made of worsteds, Scotches, cassimeres and all-wool blue serges—all sizes—$4 values—on sale tomorrow at ½ price $2.00
$6 High Quality Pants — For Men and Young Men — Superlatively tailored $6 new Spring and Summer Trousers—made of high-grade pure wool worsteds, Scotches, cassimeres and serges—beautiful colors and patterns—a complete range of sizes—on sale tomorrow at ½ price $3.00

BOYS' Graduation Suits — $10, $11 and $12 Values — Beautiful Bulgarian, Norfolk patch pocket models—elegantly tailored of fine twill pure wool blue serge—the pants are cut full peg and lined throughout—regular $10, $11 and $12 values, on sale tomorrow at less than ½ price $4.75

$3.50 Boys' Norfolk Suits — Sizes 7 to 17—made of serviceable cassimeres—all colors—on sale tomorrow at one-half price $1.75
$5.50 Boys' Norfolk Suits — Sizes 7 to 17—many have two pairs of pants—pretty patterns—on sale tomorrow at one-half price $2.75
$7.50 Boys' Norfolk Suits — Sizes 7 to 17—many have two pairs of pants—tailored of pure wool materials—on sale tomorrow at one-half price $3.75
50c Boys' Knicker Pants — Sizes 7 to 17—made of strong cassimeres—neat colors—every seam taped—on sale tomorrow at 22c
75c Boys' Khaki Pants — Sizes 6 to 17—have belt straps and watch and hip pockets—made of fine quality tan khaki—on sale tomorrow at 37c
$1.25 Boys' Knicker Pants — Sizes 5 to 17—pretty colors—serviceable woolen materials—many lined throughout—on sale tomorrow at 59c

Open Saturday NIGHT UNTIL 10 O'Clock
WEIL CLOTHING COMPANY
Northwest Corner Eighth and Washington Av.
Open Saturday NIGHT UNTIL 10 O'Clock

It Will Pay You
to open that savings account with us to-day or to-morrow, because your money will then draw interest from June 1st.
A Thriftometer given on request.
AMERICAN TRUST COMPANY
BROADWAY AT LOCUST

173 NEW AMERICAN SHIPS

Construction in May Mostly of Small Wooden Steam Vessels.

WASHINGTON, June 4.—American ships built in May numbered 173, with a total of 19,494 tons, made up mostly of small wooden steam vessels.

Nine ships with a total tonnage of 27,745 were added to the merchant fleet from other sources.

The Associated Press News Service is received and printed exclusively by the Post-Dispatch in the St. Louis evening field.

SUGGESTS CITY ASK FOR DISMISSAL OF MILL TAX APPEAL

Civic League Protests to Aldermen Against Negotiations to Compromise Case.

The Civic League today, in presenting to the Board of Aldermen a formal protest against negotiations to compromise the mill tax suits with the United Railways, suggested that the Aldermen request the City Counselor to ask the United States Supreme Court to dismiss the United Railways' appeal for lack of jurisdiction.

The Civic League thinks there is a likelihood such a motion would be sustained; thus finally settling within a few moments litigation which has been pending 11 years.

The Public Utilities Committee of the Board of Aldermen is now considering the advisability of opening negotiations with the United Railways for a settlement of the mill-tax litigation. The compromise was suggested by George E. Dieckman, a stock and bond broker.

The Civic League's reasons for opposing a mill tax compromise follow:

1. The United States Supreme Court has passed upon the essential points in the case and has upheld the city's right to levy a mill tax. The city has won every point in the litigation and has every prospect of a final victory.

2. To compromise a case so long in litigation would establish a bad precedent and would encourage corporations to prolong lawsuits in the hope of wearing out the city and forcing a compromise.

3. There is no general public demand for a compromise. The city, if it wins, will get 6 per cent interest on the accumulated tax and can afford to wait.

4. If the city wins, the entire tax can be collected. The United Railways gave an adequate appeal bond, assuring the payment of the judgment.

5. No compromise can settle the city's right to levy such a tax. Only the courts can do this. The city's power to levy the mill tax should be definitely and legally determined.

The protest is signed by John Gundlach, president of the Civic League and former president of the City Council, and by Joseph L. Hornsby, chairman of the League's Public Utilities Committee. Hornsby was chairman of the city's Public Service Commission, which made a report in 1911, recommending that no compromise be made with the United Railways. At that time a similar resolution for a compromise was pending in the Municipal Assembly at Dieckman's suggestion.

WOUNDED MAN FOUND IN STREET

Refuses to Tell Police Who Shot Him—Bartender Arrested.

A few hours after two shots were heard in the vicinity of Leffingwell avenue and Locust street last night, the police found William Johnson, 28 years old, who said he lived at 2800 Locust street, at Jefferson and Locust with a bullet wound in his left forearm. He refused to give any information about the wound and was taken to the city hospital as a prisoner.

William J. Shinnick, 34 years old, a bartender in the saloon of Armand Kennedy at 2800 Locust street, was arrested on suspicion.

MARRIAGE LICENSES.

John Finck Jr.	2746 Armand
Minnie Emma Sebig	1508 Cheutean
Clement Yore	Chicago, Ill
Mrs. Alberta M. Plonke	Chicago, Ill
Morris Ghertner	1409 Wash
Fannie Sacks	1114 Franklin
William Obrist	Sandoval, Ill
Mrs. Sarah Moore	Sandoval, Ill
Abraham Trube	1927 Biddle
Mrs. Sarah Imerguth	1240 Biddle
Louis Hartwig	3235 Missouri
Anna McKinlay	7114 Idaho
Earl F. Spradling	3738 Compton
Florence O. Roeder	1948 Sidney
Jack Snyder	2819 Stoddard
Cecelia Jacobs	2733 Dayton
Alvin A. H. Hartman	4922 Alsace
Flora Miller	1318 N. 19th
Cesare Simonazzi	5234 Wilson
Mary Venigoni	5234 Wilson
John H. Joslyn	Mulberry Grove, Ill
Mrs. Coatney, K. Laman	Mulberry Grove, Ill
Francis Czekala	1236 N. 9th
Eleonora Sandrowska	1428 N. 9th
Ross Jenkins	Murphysboro, Ill
Mrs. Ruth Haper	Murphysboro, Ill
Chester W. Klosterman	2912A St. Vincent
Sarah Joseph	5315 Berlin
Vernon Pfaff	2518 N. 11th
Margie Spangler	2719 N. 12th
August Stratmann	1816 S. 8th
Emma Kuenale	1816 S. 8th
Adolph C. Weintraub	Argenta, Ark
Irene A. Loebner	4709 S. 8th
George Rosen	St. Louis
Rose Steinberg	1223 N. 14th
Frank Gajdosik	1851 S. 12th
Franiska Barouchova	1704 S. 12th
Joseph Brennan	812 Rutger
Dorothy Papin	1310 S. 10th

Solid Gold Wedding Rings, $3 to $25. JACCARD'S, Broadway, cor. Locust.

BIRTHS RECORDED.

F. and M. Lepping, 1111 Salisbury; boy.
R. and E. Kohr, 961 Switzer; boy.
N. and F. Hussen, 1950 Provencher; boy.
A. and M. Braun, 2980A Lamp; boy.
H. and F. Daviess, 2303 Arsenal; boy.
C. and C. Shoalbred, 5853 Minerva; boy.
F. and M. Sedeak, 4027 Taft; twins; boys.
E. and A. Gerard, 1611 Hogan; boy.
R. and M. Travers, 1700 N. Sarah; boy.
J. and C. Ludwig, 2541 Dodier; boy.
J. and A. McHugh, 2465 Beacon; boy.
W. and B. Reichardt, 1313 Lynch; boy.
R. and A. Williamson, 2011 Allen; boy.
W. and A. Hanheider, 2023A Penrose; boy.
N. and B. Vordtriede, 2953 Dickson; boy.
P. and J. Naber, 5212A Conde; boy.
E. and L. Beldner, 1424A Franklin; boy.
J. and M. Grace, 229 W. Vandeventer; girl.
H. and F. Langen, 1208 N. 12th; girl.
E. and Z. Heidland, 4801 Page; girl.
E. and M. Lydon, 3412A St. Vincent; girl.
H. and G. Walter, 4037 Greer; girl.
J. and L. Meyer, 3546A Nebraska; girl.
E. and C. Hammack, 2818 Beacon; girl.
E. and A. LaTure, 3900 Lincoln; girl.
F. and A. Elder, 1919A Blair; girl.
P. and B. Abeselein, 2629 Elliot; girl.
G. and E. Hundelt, 1728 N. 20th; girl.
F. and L. Abbott, 5761 Etzel; girl.

BURIAL PERMITS.

M. Buttimore, 71, 2326 Warren; hemorrhage.
J. Emerson, 53, 4310 North Market; hemorrhage.
N. J. Driscoll, 31, 2338 Madison; sarcoma.
B. King, 51, 1861 Cass; pneumonia.
R. Carter, 88, 1422½ N. 11th; sclerosis.
N. Kell, 45, 1212 Lynch; cirrhosis.
J. C. Bohausen, 70, 2341 Whittemore; myelitis.
J. Schultz, 54, 4404 Ellenwood; cirrhosis.
S. Grauson, 79, 317 Channing; carcinoma.
M. Gotlob, 44, 5216A Paulina; pneumonia.
E. Morton, 60, 2800 Adams; angina pectoris.
J. Person, 44, Marquette Hotel; Bright's disease.
J. Garrett, 23, 1937 Papin; pneumonia.
M. Ulrich, 77, 3750 Minnesota; hemorrhage.
J. Moore, 23, 3204 Olive; heart disease.
C. H. Schulze, 53, 2100 N. Broadway; accident.
O. K. Daven, 2, 2240A Howard; diphtheria.
L. Rost, 18, 5818 Kingsbury; pneumonia.

Alleged Deserter Is Caught.

ROCHESTER, N. Y., June 4.—Allan MacGregor, 20 years old, was arrested at the request of the immigration authorities here last night charged with being an undesirable alien. He is said to have deserted from the Third Field Battery, a Canadian regiment, absconding with nearly $1000 of the regiment's funds.

Kansas Rivers Are up Again.

TOPEKA, Kan., June 4.—Exceedingly heavy rains in North Central Kansas along the valleys of the Solomon and Saline rivers, have caused these tributaries of the Kansas River to reach flood stage again. In the western part of Smith County, near the Nebraska line a seven inch rain fell and at Gaylord the Solomon River was a mile wide as a result.

Idle Men in Alaska.

SEWARD, Alaska, June 4.—Of nearly 2000 men at Ship Creek, the Cook Inlet terminus of the Government railroad, only 600 are employed. The Government issued warnings weeks ago that comparatively few of the numerous applicants for work on the railroad could be employed, but the rush here continued

The Post-Dispatch is the only evening newspaper in St. Louis that receives or publishes news gathered by the Associated Press.

CONCRETE AND BRICK GARAGES

Fireproof and Weatherproof
FRED. SCHMITT & CO.
5812 Von Versen Av.
Cabany 1869. Delmar 1537.

At Once!!

It Is Regrettable, but the Fact Remains, We Are Over-Stocked, Over-Loaded and *UN-SOLD*

We Are Packed to the Doors With the Finest Stock of Ready-to-Wear

Light Weight and Summery Suits

Must Go at Once. All Out by June 10th. The Sacrifice is Necessary, Today and Tomorrow

OUR CLEARANCE BEGINS

Some of the Suits Were Previously Marked as High as $30, Some $27.50, Some $25, Some $20 and Some $17. Clearance Price, Beginning Today and Tomorrow **$15**

Suits in This Lot That Have Held Steadily at $15, Some $14, to Clean Them Up. Our Clearance Says—"Sell at" **$10**

If you insist on the finest, we've got them too. Here they are at $17.50

SEE THE CLEARANCES IN OUR WINDOWS. OPEN SATURDAY EVENING TILL 9 O'CLOCK

M. E. CROAK & CO.
712 WASHINGTON AV.

Saturday Garland's *Tomorrow*

Most Extraordinary Showing and

Sale of Hot Weather Frocks

$1.00 $2 and $3 Dresses for **$1.00**

COME NOW, whilst the weather is cool and inviting, and the stock is new, fresh, crisp and of unending variety. DO NOT WAIT until the "sizzling" heat makes shopping a burden—get ready for the hot July and August days, when you'll need these Dresses, by COMING NOW.

Glance at the 6 styles in sketch, and come here early tomorrow morning and see the others.

1000 Dresses await you—25 styles will greet you—dainty, fluffy, cool, inviting. Styles that reflect every new feature of the higher-priced frocks. Materials are Dolly Varden lawns, polka dot batiste, dainty checked and striped ginghams and chambrays. Twenty-five styles, one prettier than the other. Sizes for misses 14 to 20, and women 34 to 44 bust. Regular $2.00 and $3.00 Dresses. While the **1000 last, choice, $1.00. SHOP EARLY IN THE DAY!**

Sale Starts at 8:30 A. M. on 2nd Floor. No C. O. D.'s. None Delivered and Not More Than 6 to a Customer

THOMAS W. GARLAND 409-11-13 Broadway

KROGER'S 60 QUALITY STORES

Stocked and ready for another record-breaking sale, which these timely, down-to-the-limit specials will bring. The newest, purest & best foods that this good old earth produces.

RICE Finest, whole head, 2 lbs. 15c | Nice, clean, white broken grains 3 lbs. 14c
Tomato Soup Snider's; pure, delicious; regular 10c cans 4 for 25c | Per doz. cans 75c
CORN FLAKES Toasted; Quaker Brand; fresh, crisp; big pkg. 5c
Country Club CATSUP Fine, ripe tomatoes and purest spices; big 11-oz. bottle 2 for 15c
TUNA FISH Avalon Brand; all white meat; ½ cans; 15c value 10c | No. 1 cans; ordinarily retails at 30c or 35c; per can 15c

SUGAR — BEST CANE GRANULATED 17 lbs. for $1 — With an equal quantity of other goods. We fully believe this is the time to buy. One advance this week, and further advances are apt to occur any day.

THE BEST BUTTER — COUNTRY CLUB — The World's Finest. Made in Wisconsin of the finest Northern whole milk; pay any price you like, but you couldn't buy better Butter. Lb. Prints, 30c
FOREST PARK BUTTER Fresh churned, absolutely pure, really good Butter at a very low price; pound 27c

NEW POTATOES Fancy red Triumphs; best grown; good size... HALF PECK 20c | STRING BEANS Home grown; fresh from the garden; nice, young and tender PER QT. 3c
Home Grown PEAS Nice and fresh; qt. 5c | RADISHES Small, firm; large bunches. 2 for 5c | GREEN ONIONS Big bunches 2 for 5c | LETTUCE Large heads. 3 for 5c
TEXAS ONIONS No. 1 quality and size, ½-pk 15c | BEETS Young, good bunches. 2 for 5c | KOHLRABI Nice, fresh. 2 for 5c | CABBAGE New, solid heads; lb 3c
LEMONS Large size, sound; doz 15c | POTATOES Finest Northern. Peck 17c | FRESH CUBAN PINEAPPLES Nice ripe sound fruit, 36 size, each 7½c

GINGER SNAPS or MOLASSES COOKIES Fresh, dainty, wholesome; lb. 5c | MARSHMALLOW COCOANUT CREAMS Or Marshmallow Jelly Tarts, positively delicious pure; 20c value; Kroger's price; per lb. 14c
Macaroon Snaps, Cocoanut Taffy, Graham Wafers, Sultana Fruits, Fig Bars, Baby Jumbles, Animal Crackers — Never was there offered an array of dainty cakes such as these so low in price; lb. 10c | Spice Jumbles Cream Jumbles Dainty and pure, per lb. 7c | Country Club GRAHAM CRACKERS They're fresh, crisp, wholesome, twice as good as any advertised brands, at half the price, per pkg. 5c | COUNTRY CLUB BISCUITS, Dainty flaky big package 5c

SMOKED CALIF. SHOULDERS Delicious, sugar-cured, hickory smoked meat; tender and sweet; per lb. 11½c | FRESH BLADE SHOULDERS Cut from top quality, corn-fed pork; per lb. 10½c

Country Club Jelly Powder Asst. flavors regular 10c packages 7½c
Country Club Rolled Oats Nice, fresh; big, round container 7½c
Potted Meat Reg. 5c cans 4c | Deviled Meat, 9c
Currant Jelly Pure fruit and sugar, clear as crystal; lge. tumbler 14c
APPLE JELLY Country Club, absolutely pure, big tblr 8c
BISCUIT FLOUR Vision Brand, makes light, dainty biscuits, pkg 10c
Matches Honest value, big boxes, double tip. 4 for 9c | per doz. boxes 27c
White Lace Soap Splendid for toilet or bath, big 6-oz. bars 6 for 19c
Grandpa Tar Soap reg. 5c bars 2 for 9c
Peach Preserves Country Club, purest, big tblr 12c
Marmo Jam Asstd. fruits, strawberry, raspberry, big 10c jars 2 for 15c
Root Beer Delightful, invigorating Summer drink; bottle makes 5 gallons 7c
VANILLA EXTRACT Country Club, absolutely pure, 1-oz. bot 13c
PIMENTOS Best Spanish imported small cans, 9c; large 15c
CHILE con CARNE Mission Brand, good quality 8c

Chuck Roast Good quality; per lb. 12½c | Prime best 14½c
Prime Blade Roast Tender, juicy; lb. 16c
Rib or Loin Veal Roast Or CHOPS; best quality; lb. 20c
CHOICE VEAL CUTLETS, per lb. 25c
LEGS OF YOUNG VEAL, per lb. 18c
Boneless Veal Fine for roast; per lb. 20c
VEAL SHOULDER, per lb. 14c
VEAL BREAST Nice for stuffing; per lb. 16c
Plate Corn Beef Sugar cured; per lb. 10c
Fresh Dressed Chicken Young, tender, plump; lb. 18½c
SUGAR-CURED HAM Finest on the market; tender, sweet, juicy; lb. 15½c
Breakfast BACON English style sugar-cured; whole or half; lb. 15½c
FRESH LINK PORK SAUSAGES Best; per lb. 11c
WEINERS & FRANKS Fresh from the smoke; lb. 12½c
Wafer-Sliced BOILED HAM 40c quality; Kroger's price, lb. 25c

APRICOTS Calif. choice fruit, a snap, per pound 10c | Fancy quality, per lb. 12½c
PRUNES Santa Clara, 70-80 sz. 3 lbs. 25c | Large size, per lb. 12½c
Country Club Spaghetti Prepared with tomato sauce and cheese, big 20c cans 10c
CREAM CHEESE Finest Wis. full cream, per lb. 20c
SPAGHETTI Or Macaroni, bulk, best qual. 3 lbs. 17c
MACARONI Or Spagnetti, Gold Medal brand, big 10c pkg., spl. 5c
LIMA BEANS Finest Calif. recleaned 2 lbs. 15c
Navy Beans Finest Mich. hand picked 3 lbs. 20c
Cream Meal Best quality, fresh ground. 4 lbs. 10c
TOBASCO CATSUP Hot, spicy, tasty, bottle 9c
Deviled Sardines Delikat Lunch, 10c value 7½c
Sardines White Cross, oil or mustard. American pkd., reg. 5c cans. 3 for 13c
IMPORTED SARDINES Crown Brand Norwegian smkd. 10c
CHERRIES Maraschino flavored, 5-oz. bottles 14c
HAV-A-CIGARS Long, filler of imported tobacco; 10c value 6 for 25c
Pollock's Stogies Genuine Crown Expert, box of 50 $1.05

COFFEE JEWEL BRAND Fresh roasted, excellent drink; down goes price 3 lbs. 49c
FREE! BEAUTIFUL INITIAL TUMBLRS SATURDAY — With each pound of our famous FRENCH BRAND The best Coffee in the world at the price 2 lbs. 55c

GALLON CATSUP Excellent quality; pure, spicy; gal. jug 50c | GALLON TOMATOES Solid packed, red ripe; gal. can 23c | Naptha Soap Red Arrow Brand; big bars 10 for 25c
Mason Jars Best quality, complete with rubbers and caps PTS., DOZ. 39c QTS., DOZ. 43c ½ GAL., DOZ. 59c | C. C. Rubbers Extra heavy; red; doz. 7½c Light Rubbers 3 doz. 10c | Jar Caps Porcelain-lined, doz. 24c
Seal of Indiana CORN Nice and clean; an extra value at this price 2 cans 15c | SHOE PEG With that cut from the cob flavor 10c | FAME Brand; fine flavored, tender 3 cans 25c | DODD'S BEST At this low price you simply cannot equal this value elsewhere; 6c
TOMATOES Country Club, with green peppers; No. 3 cans 10c | BIG No. 3 Cans; Solid packed fine Tomatoes 8c | HEBRON BRAND, No. 1 cans, good quality 4 for 15c | AVONDALE STRAINED TOMATOES; excellent for soup; reg. 5c cans 3 for 10c
PEAS Champion State Brand Wis. packed; positively a remarkable value at this low price 4 cans 25c | Everiday Brand Very good quality 3 cans 20c | Country Club Fancy Wis.; extra sifted 2 cans 25c | True Goods Small Wis.; tiny sifted 2 cans 25c | Pine Hill, Wis. Extra value at the price; can 7½c
CALIFORNIA SLICED PEACHES Curfew Brand, sliced yellow cling, in fine syrup BIG 2½ CAN 15c | Fruitvale Brand, large golden yellow cling fruit, big 2½ can 15c | Marigold Nice peaches in their own syrup, big can 10c | SETTER BRAND Fine pie peaches, large cans 3 for 25c
Country Club PORK & BEANS In rich tomato sauce; No. 2 cans 3 for 25c | Country Club KIDNEY BEANS Ready to serve; No. 2 cans 2 for 15c | FLY PAPER Big double sheets 3 for 5c
BURNSHINE The best metal polish; reg. 20c cans 12c | INSECTINE Kills all insect vermin 9c | JELLO Reg. 10c pkgs. 3 for 25c | LOBSTER Daisy Brand; tall meat only; ¾ cans 19c
Wilson Milk Quality unsurpassed, wrappers exchangeable for Lamb Stamps, good for votes in Star Contest 3 Big 10c cans. 20c | SLIVER COW MILK, one of the best packed; big cans 2 FOR 15c | DANISH PRIZE Tall cans 2 for 15c | LION BRAND Reg. 5c cans 3 for 10c
EXTRA STAMPS—50c Worth with each pkg. of GRAPE NUTS 15c val.; pkg. 12½c | $1 Worth with each ½-lb. can COUNTRY CLUB COCOA Pure, delicious; ¼-lb. can 19c
$1 Worth with each 4 pkgs. of RYAN'S SOAP or PWD. Reg. 5c val. 4 for 17c | $2 Worth with each lb. Forest Park BAKING PWD. A pure phosphate powder; pound can 19c

Moon Chop Tea — The BEST for ICED TEA — ¼ lbs 15¢ — ½ lbs 30¢ — TO BE HAD ONLY AT The Kroger Stores

HEN FEED Free from grit 10 lbs. 22c | 100 lbs. sack $2 | Chicken Chowder 25c
Avondale CLEANSER Reg. 5c cans 3 for 10c | Happy Day SOAP Big bars 2 for 5c
LUMP STARCH Best quality 4 lbs. 15c | BLUING Royal Brand; concentrated 4c
Crystal White SOAP Reg. 5c bars 4 for 15c | Clean-Easy SOAP Reg. 5c bars 4 for 15c
KARO SYRUP Blue Label; 2½-lb. can 10c | 5-lb. can 20c | 10-lb. can 39c
Cove OYSTERS Cremo Brand; good quality; 4-oz. cans 5c | Country Club; finest; 5-oz. cans 2 for 15c
DEL MONTE SARDINES In tomato cauce; mustard sauce or soused; big cans 17c
PEANUT BUTTER Best quality; bulk, lb. 10 | Country Club; finest in the world; 5-oz. tumbler 9c
Toothpicks Double pointed; big boxes 3c | Witch Hazel Full strength; big bottle 12c
SHREDDED COCOANUT Royal Brand; nice, new, fresh, package 5c
Country Club Salad Dressing Delicious mayonnaise 8c
Tomato Sauce Herring Olga Brand; finest quality; per can 9c
OLIVES Country Club, extra selected, snappy flavored fruit; big 25c value; jars 19c — Bulk Olives; large queens; per dozen 5c | Manzanilla Olives, stuffed with pimentos; big tumbler 12c
VIRGIN PURE OLIVE OIL Country Club; finest in the world; pint cans 37c — Pompeian Olive Oil; reg. $1.00 size quart cans 79c | Bertolli, Lucca, quart cans 69c
Washboards High Flyer; brass and Missouri zinc; full size 28c | Brooms Four-sew 23c
Rex Mops Best white cotton yarn; 16-oz. 24c | Franklin Lye Reg. 5c cans 4 for 15c
Pickles Med. size; nice, tender, firm, sour; per doz. 5c | Sweet Pickles Med. size; per doz. 7c
Chocolate Drops Delicious soft centers and rich chocolate coating, lb. 15c
COCOANUT CUBES A delightful new candy; ass't flavors; per lb. 12c
Hanky Panky Candy Crisp, delicious; absolutely pure; special, lb. 12c

Extra Specials, 811 N. 6th
CLIFTON SUCCESS A straight Kentucky Whiskey; full quart 50c
SHERWOOD PURE RYE WHISKEY; reg. $1 value; full qt. 83c
CALIFORNIA XX PORT or SHERRY WINE; special, qt. 25c
CALIFORNIA PURE FRUIT BRANDY CORDIAL—Prune, Apricot, Cherry, Blackberry, Apple, Orange or Peach; 4-year old; full qt. 75c
CALIFORNIA RIESLING or DRY CATAWBA WINE; bot. 23c
BERLINER KUEMMEL; doppel distilled; $1 value; special, full quart 69c
PAUL JONES WHISKEY; full pints 35c
GAINES' OLD CROW WHISKEY; full quart 98c
BAKERY SPECIALS — FRESH From the OVEN EVERY HOUR
STRAWBERRY SHORTCAKE, made from fresh berries 19c
CHERRY PIE; delicious, lots of juice 10c
BUTTER RINGS; dainty, tasty; baked just to please 10c

NAVY UNPREPARED FOR GREAT ATTACK, ADMIRAL SAYS

Number of Ships, Aeroplanes and Mine Laying Equipment Insufficient, Fiske Declares.

ANNAPOLIS, Md., June 4.—Prediction that war air craft of the not distant future will be as fearful engines of destruction as the dreaded undersea craft, was made by Secretary Daniels in addressing the graduating class of the naval academy today.

"In the European war," he said, "there have been no surprises, no startling victories, no crushing defeats that could be called decisive. Slaughter there has been unprecedented, but the character of battles that stampeded an enemy by taking him unawares, has passed away. The effectiveness of the flanking movement has been seriously impaired. Why? The soaring scouts carry messages from trench to trench and the sudden alarms that resulted in the routing of mighty armies became ancient history when the modern engine and gasoline enabled man to conquer the regions of the air.

"What we have seen in these swift-winged, eagle eyes of the army or navy is but the dawn of the coming day when we shall make the heavens carry our war craft as easily as we navigate the sea with our dreadnoughts."

Refers to Submarine.

Secretary Daniels spoke of the marvelous development of the submarine and added:

"Almost daily you are startled to read of the torpedoing of a mighty vessel by these small under sea stilletos," the Secretary told the graduates. "The submarine's precision of aim, its deadliness of execution, its ability to do its deadly work and disappear in a moment challenges the world's wonder.

"It seems only a few days ago that we were wondering if the submarine would become a really important part of the fleet. Today many are seriously debating whether our giant craft will continue to be the backbone of the squadrons that constitute a country's protection.

"The last Congress expressed its faith in the submarine by voting the money to build 26 new submarines, three of them to be sea-going of a size and power never before contemplated. What of the future of this newest naval arm? He would be a rash man who would in phophecy limit its possibilities."

Secretary Daniels drew a lesson from the European war in pointing out that the graduates in order to attain high place of honor must possess, in addition to other indispensables, self-mastery.

"When the war is over," he said, "the man most honored will be the man who captured the citadel of the enemy. When his biography is written you will find that the naval and military leader who emerges with most glory will be the man who began his career by capturing and controlling the citadel of his own body and protecting it from the ravages of appetite and passion. The men who take cities, who win sea battles are the better fitted to do it if they are men who have won the mastery over impulse and appetite."

Fiske Tells of Unpreparedness.

Rear Admiral Fiske, who attracted widespread attention by his statements to the House Naval Committee on the lack of adequate naval equipment, and who later retired from the office of aid for operations in the Navy Department, spoke at length on the unpreparedness of the fleet at the Naval Academy alumni dinner last night.

"Let us estimate the situation briefly," he said. "Evidently an attack by one of the great naval Powers is the only kind that would be made. Clearly these attacking forces would be as great as the attacking Power could spare, in order to insure its success and minimize its losses. This means that the attacking force would include battle cruisers, dreadnoughts, predreadnoughts, scouts, cruisers, destroyers, submarines, mine depot ships, mine layers, mine sweepers, airships and aeroplanes, all fully manned and all strategically directed by a general staff.

"What have we with which to oppose this force? A smaller number of dreadnoughts, predreadnoughts and destroyers than the enemy would bring; no battle cruisers, no effective scouts, one airship recently contracted for, only three good aeroplanes not yet ready, an embryonic aeronautical service; two mine depot ships, one mine layer and 12 mine sweepers; also about 45 submarines of all kinds and ages, distributed over the Atlantic and Pacific coasts, Panama, Hawaii and the Philippines, none of which have ever attempted feats like those so effectively performed in foreign navies now, and an inadequate mechant marine from which to get auxiliaries. To man even this insufficient material we have an enlisted personnel insufficient even in time of peace, and no trained reserves and no general staff, or similar agency, to direct the whole.

"We, as naval officers, realize all this; but this will accomplish nothing unless we make the layman realize it, too. If we fear to do this, lest we incur displeasure and spoil our individual careers we are unworthy of the uniform we wear, and we fail our country in her hour of need, just as effectually as if we deserted her flag in war.

"We must make the layman realize that the naval profession has developed greatly within the last 10 years in Europe, because of the imminence of the awful war for which her navies strenuously prepared; while we of the United States, feeling secure behind the bulwark of the ocean, have not seriously prepared, and have therefore dropped behind in the march of naval progress and have been, in fact, outstripped."

Make your appeal to progressive salesmen, to ambitious clerks and capable stenographers through Post-Dispatch Want-ads. State your requirements exactly and get the kind of help you need.

THE LINDELL STORE

It Pays to Pay Cash

WASHINGTON AVENUE AND EIGHTH STREET.

Finest Lunches, 25c

CHICKEN salad—and it's delicious, too—cup of good coffee, assorted cakes, a cut of pie or a very delightful sundae, and bread and butter—all for 25c

And there are nice Lunches as well at ..... 15c or 20c

NEW! CANDY STRAWBERRIES, 15c A BOX.

Wild Cherry Drops—new—taste of the tang of the true wild cherry—have a sample in the Candy Shop—with our compliments. (Main Floor—Rear.)

Stationery Specials

ALWAYS excellently good stationery values—at The Lindell. As these are:

Box of nice Paper and Envelopes to match—special, only 7c

New style Linen Envelopes and Paper to match, in beautiful box 17c

Pound of fine Linen Paper and 25 Envelopes to match—special 19c

We have full lines of Society Papers, Correspondence Cards, and so on. Low priced! (Main Floor.)

600 Pair Genuine Milanese

Long Silk Gloves at 65c

Blacks or Whites—All Worth $1—Guaranteed Double-Tipped Fingers.

FINE, perfect, 16-button length Silk Gloves with Paris point backs—at this low price!

Plain backs or embroidered backs—white on black or black on white, as preferred—3 rows of stitching.

The size runs from 5½ to 8½'s complete—and the saving is 35c on every pair!

50c Black Silk Gloves, 25c

Two-button length, with double tips—guaranteed in every way. All pure silk.

Black or white plain or Milanese Silk Gloves, in 2-button lengths—all sizes. They are guaranteed tips, too ..... 45c (Main Floor.)

Madam! Our Fine New Stocks of

Dresses, Coats and Skirts

Have Many Attractions Tomorrow

AND our prices being cash to everybody, have a sure saving, as only a cash business can have. The merchandise is all new and well made, and very stylish as well.

White Golfine Skirts, $2.95

Made with two large pockets, trimmed with large pearl buckles on pockets. Also large pearl buttons on front. All sizes.

This, we believe, to be the best Skirts in St. Louis at the price.

New Palm Beach Skirts at $4.95

Three new styles of the genuine Palm Beach cloth; have pockets and large belts, trimmed with pearl buttons.

New Black Silk Skirts at $4.95

Taffetas, in three attractive new styles; just the kind of a serviceable Skirt for smart Summer wear. Full plaited, with yokes and shirring.

Linen Dresses, $4.95

Fine tailored models in Copenhagen blue, dark green, light green, tan, rose and white. Pretty and substantial. The linens are imported, of course!

Lawn Dresses, $1.65

Pretty fancy stripes, diamond checks and large dots. Dainty new and pretty trimmings on them, such as belts, laces and the like.

Crepe Dresses, $2.95

Figured crepes, plain chambrays and figured lawns; all very pretty and the kinds that a woman needs and can use right now.

New—Very New

New Striped Blazer Coats $10

New Silk Jersey Coats $10

New Cloth Auto Coats $10

New White Polo Coats $12.75

New Palm Beach Suits and Coats $10

(Third Floor.)

Very Special Offering Tomorrow—1200

MEN'S GENUINE PALM BEACH SUITS

GENUINE Palm Beach CLOTH REG. U.S. PAT. OFF.

$4.50

Actual $7.50 Qualities

GENUINE Palm Beach CLOTH REG. U.S. PAT. OFF.

Another Demonstration, this time to the Men—the Money earners and the bill-payers—showing the unmatchable values THE LINDELL STORE can offer by its cash way of doing business.

The Styles

Are plain two and three button sack coats, new model lapels and patch pockets. The trousers are semi-English with cuff bottoms and tunnel belt loops. The tailoring is equal to garments sold at double the price.

To Fit All Men

Regulars, stouts, slim and extra sized men—and in all probability without alterations.

Every Suit has the registered "Palm Beach Cloth" trademark sewed in—HIGH CLASS, GENUINE—NOTHING SHODDY!

The Fabrics

Are the plain Palm Beach cloth, plain Oxford gray, blue with hairline stripe, fancy silk stripes, in light or dark patterns. All are tub shrunk which guarantees them to wash or dry-clean perfectly.

On sale in our Palm Beach Room, Second Floor, right off the elevator

New Neckwear

Quaker Collar Sets, 25c—Dainty little Collar Sets, white with contrasting colors overlaying.

New Collars, 25c—Very pretty Collars of lace in all the new shapes. Also many other styles at **50c.**

Men's Palm Beach Suits Cleaned and Pressed, 50c

Women's, 90c

WE will clean and press your Palm Beaches for 50c and 90c, respectively. No calls, no deliveries—simply bring the suit in, and call by for it. (Second Floor.)

SPECIAL FOR GRADUATION

Boys' $7.50 Blue Serge Suits

$4.40

STRICTLY all-wool, fine weave, plain blue serges. Also handsome shadow stripe serges. Norfolk Coats lined with alpaca, knickers full cut and full lined. Ages 7 to 18. Absolutely $7.50 values.

Boys' $4.00 Knicker Suits

Odds and ends and small lots left over from last month's selling. All sorts of patterns in cassimeres in the newest Norfolk model with full pegged knickers. Ages 5 to 17 ..... $2.25

Second Floor.)

Some Genuine

P. N. Corsets, 65c

OF course, they're new goods and new models—and are positively guaranteed to be satisfactory, or we will give you a new one.

Low bust, long hip and good elastic set in at the back. Have heavy, strong hose supporters.

And, to be sure, we have all the other good P. N. models—and experienced corsetierres to help you in selecting and fit you as you should be.

Plenty of all styles—at

$1, $2, $3 and $3.50

(Second Floor.)

Beautiful Hats, $3.95

Trimmed Panamas, Leghorns and Milans

SMART Summer Hats in all the late, beautiful styles and artistic trimmings.

Hats made, we are frank to say, to sell at $5.00 and $7.50.

This is a great Saturday special!

Untrimmed Panamas—two specials ..... $1.45 & 95c

Leghorn Shapes—two specials ..... $2.95 & $1.95

Extra!

100 Trimmed Hats, worth to $4—Saturday, choice of them ..... $1.00 (Third Floor)

Fine Styles Voile Waists

Never Shown Before

$1.75

SEVERAL hundred of the daintiest kinds of Blouses—in five all new models.

All with ¾ sleeves and various dainty embroidery and laces as trimming.

Some flesh shades, but almost all pure white—and very crispy and bright.

We have never sold better, for the price, before—and that means much!

White Middy Blouses

Pretty sailor collars, braid trimmed and laced fronts. Two pockets—all sizes ..... 50c (Third Floor.)

Get the New Parasol

Tomorrow—While Prices Are So Special

at $1.15

Beautiful Silk Parasols in the very popular new green shades with gold frames, new shape and very pretty sticks.

at $1.48

Beautiful Black and White Silk Parasols in the ever popular black and white stripe effects. Well made and have very pretty sticks. Worth much more than our sale price but are offered so low on account of a special purchase.

$2.50 and $3 Parasols, $1.88

Most excellent values, pure silk, trimmed with finest quality ribbon, gold frames mounted on beautifully carved sticks. Great assortment of the new popular green, and black and white effects. (Main Floor.)

Again Saturday

Women's $3, $3.50 Low Shoes, $2.60

These are indeed wonderful values because shoe styles were never so attractive as now.

Plain and fancy combinations in small-tongue Colonials, Pumps and Strapped Slippers—almost every shape and color in all leathers and all sizes. Beautiful styles, splendid fitters and unusually strong values at ... $2.60

$2.60

$1.19

Specials—Children's Pat. Mary Janes

Misses' and Children's Patent and Dull Mary Janes—very neat and dressy and well made—11½ to 2, $1.59, and 8½ to 11 ..... $1.19

Misses' and Children's White Canvas Mary Janes, excellent quality; all sizes up to 2, only $1.00

Misses' and Children's Barefoot Sandals—look better and wear longer than the ordinary kind—12 to 2, $1.15; 9 to 11, 89c; 5 to 8 ..... 69c (Second Floor.)

For Baby Bunting or Bigger Little Folk

We Are Very Complete Outfitters

GET the Dress here for the tiniest tot on the place, or for the prattlers and toddlers. We outfit them well—and there'll be a saving in the bill.

Dresses, 29c

Children's two-piece or French styles, in a splendid assortment of colors. Ages 2 to 6 years.

Gingham Rompers, 29c

For all sizes little fellows, two to six years. Either Rompers of gingham or Oliver Twist Dresses or French style Dresses.

Dresses, 49c

Choice of many styles in plain colors or checks. Fine gingham in one or two piece garments, ages two to six years.

Rompers, 49c

Splendid assortment in plain colors or checks, or all white.

Straw Hats, 49c

For all sizes up to six years. Hats in all white or combinations of white and colors, with ribbon bands.

Wash Hats, 23c

Dainty little white Hats, with corded tops and brims.

Wash Hats, 49c

Choice of four styles, pique Hats and some have ribbon trimmings and others have scalloped edges.

Finer Hats, $1.39

Fine little straws for children two to six years. All colors with satin ribbon trimmings. Values really are $1.98. (Second Floor.)

White Dresses, 39c

Very pretty little dresses of nainsook, yoke styles; for little fellows one and two years old.

White Dresses, 75c

Dainty white lawns, French styles, embroidery trimmed, ages two to six years.

White Dresses, 98c

Nice quality nainsook trimmed with laces, embroidery and ribbon, ages two to six years. (Second Floor.)

Girls' Dresses

$1.95

Plenty of New Ones, All Sizes, 6 to 14 Years.

Offering a pretty lot of fine Scotch Gingham Dresses in checks and plaids. Also some fine reps in plain shades, prettily trimmed.

The values are fine and the Dresses also. (Third Floor.)

Saturday Specials in Men's Things—Such as Underwear—Shirts—Ties—Belts

Whatever He Needs

ON the First Floor—just inside the door from Washington avenue—at your service quickly and capably—no waiting for change nor packages—that's the Men's Store—at The Lindell Store!

Men's 50c Silk Wash Ties, 23c

Heavy tub silk with satin stripes, in all the latest patterns. Also some very fine plain white silk wash Ties in the lot. All 50c values.

75c Athletic Union Suits, 48c

Nice quality nainsook and woven madras cloth. Genuine closed crotch, cut full and extra well made. Sleeveless, knee or three-quarter lengths; sizes 34 to 46.

$1.00 Union Suits at 55c

Fine gauze lisle, closed crotch, made in athletic style. Sleeveless and knee length. Just the thing for the young men. White only. Sizes 34 to 44. (Main Floor—Right.)

Men's Genuine Palm Beach Belts at 45c

Nice light-weight Belts of genuine Palm Beach cloth, with tongueless buckles, guaranteed to wash. They stretch—fine for your Palm Beach suit.

$1.50 Silk-Bosomed Shirts at $1.15

Bosoms and cuffs are of heavy satin stripe pure tub silk, and bodies are of fine quality soisette in patterns matching exactly the bosoms and cuffs. They come variously in the new candy stripes, Roman stripes and the neater small stripes. Big window full on Washington avenue. (Main Floor.)

LINDELL Washington Avenue and Eighth Street. LINDELL

Victor Records for June Are Ready | Exclusive St. Louis Distributers Rushton's Indian Girl Canoes | Exclusive St. Louis Distributers Slazenger Golf Clubs & Tennis Rackets | Special Table d'Hote Luncheon in Tea Room Daily at 50c

Saturday Is Men's Day

At Famous-Barr Co.—A Day Designated for Advantageous Buying of Men's Summer Clothes

MEN who come here to meet the Summer clothes question face to face Saturday will find many extraordinary buying chances in clothes of known reputation & value, correct style & faultless tailoring. Numerous purchases from leading high-grade clothes makers by our five-store organization have brought surpluses here at price sacrifices which make possible this very out of the ordinary value giving.

Clothes for every occasion are to be advantageously bought here Saturday, & men will find this store of first helpfulness in supplying the kind of clothes discriminating men will approve & at prices that will accord to the ideas of the most economical minded.

Men's & Young Men's $22.50 & $25 Fancy Spring & Summer Suits

$15.75

Silk mixed worsteds, fancy cassimeres, blue self stripes & staple gray mixtures, in newest patterns, such as Glen Urquhart, Shepherd plaids & club checks, faultlessly tailored & smartly styled. Sizes for regulars, stouts, slims & extras.

Hundreds of suits to choose from—values that go without equal.

Men's & Young Men's $15 & $16.50 Spring & Summer Suits

$10.75

At savings of about a third are these Suits priced for Saturday. All-wool & worsted, including new blue shadow stripe worsteds, fancy cassimeres, in checks, plaids & stripes of light, medium & dark colors.

Extreme models & conservative styles are shown, there being a wide & pleasing diversity of patterns.

Sizes 32 to 46, including stouts & slims.

Men's Splendidly Tailored Genuine Palm Beach Suits

$5.00

A vast variety of splendid Suits purchased from a well-known maker at a decided advantage bringing them here at this low figure.

There are 3-button sack models, Norfolks & belted back styles, all expertly tailored. Materials are London cold water shrunk and come in tan, Oxford & blue, also plain & fancy silk stripes. Regular sizes to 50, including stouts, slims, stubs & extras.

Men's $25 Blue Serge Suits

$18.50

Opportunities unrivaled for men with a thought of Blue Serge Suits. Garments are hand tailored & of high grade fabrics, linings & trimmings. Superbly styled throughout & finished in a way that distinctly makes them Suits of superior worth & not to be duplicated under $25.

Men's $12.50 Mohair Suits

$9.50

Priestly cravenetted, several attractive patterns, all well tailored, in sizes up to 50.

Society Brand Silk Suits

$16.50

Luxurious hot weather garments in tan & Oxford colors—½ fancy silk lined, with silk sleeve linings, sack or belted back models.

Men's & Young Men's $15 Blue Serge Suits

$11.50

The saving on these Suits is bona fide—the value is there.

Fine twill, pure worsted American serge, alpaca lined, made throughout in a superior manner & exceptionally good value. Both men's & young men's sizes—every Suit warranted to give a perfect fit.

Young Men's $10 & $12 Suits

$8.75

All-wool fancy cheviot & cassimere, odd numbers of higher-priced lines in light & medium colors, sizes 31 to 38.

Eureka "Cool Cloth" Suits

$9.75

Smart new hot weather Suits with the appearance of wool crash & cleans like linen. Sack coat or belted back models.

Men's & Young Men's $20 Blue Serge Suits

$14.50

A truly remarkable lot of attractive Suits, expertly tailored from finest Wanskuck serge.

There are conservative or English models, full & half-lined coats, with plain or patch pockets, garments that are tailored & finished in a superior way throughout & very exceptional values.

Men's $5 Outing Trousers

$3.65

White serge or flannel, for tennis or outing, also for wear with blue serge coat, plain or silk stripe patterns, all sizes.

Men's $3.50 & $4 Trousers

$2.55

Fancy worsteds, cassimeres, cheviots, light, medium & dark colors, well tailored.

Second Floor

Summer Low Shoes for Men

They are here, direct from the best makers, & in models & lasts that will meet with prompt approval.

White Sea Island Canvas or Buck Sport Oxfords, with white ivory or regular leather soles, also with rubber soles, priced at $2.50, $3, $3.50 to $6.

Palm Beach Oxfords, which match up with the Palm Beach Suits, on comfortable, yet stylish lasts, $3.

Second Floor

In the Specialized Misses' Store—

Palm Beach Suits, $7.50 & $10

Striking new models in these increasingly popular & practical Summer Suits are here for choosing at these prices.

Fetching new Norfolk effects (one as illustrated), & belted styles, some pleated & trimmed with patch pockets & ball or flat buttons.

For Viewing Saturday We Show the

"Summer Girl Dress," $5

One of the striking successes of the season is this "Summer Girl Dress," shown in the illustration.

This model is copyrighted & cannot be copied. Shown in solid shades of light & dark blue, tan, pink & white & various combinations. Sizes 14, 16, 18 & 20.

Misses' Graduation Dresses

Misses who have been delayed in choosing will take no element of chance in coming here. The most complete range of styles & choicest materials are shown in trig, girlish models.

SPECIAL—Sample line of solid net, organdie & net & voile & net combinations, special value at $16.75.

Misses' Section, Third Floor

Girl's Middy & Peter Thompson Model Suits for Graduation, $5.95

Practical & pretty, widely adopted in many schools as the fitting garments for graduation wear.

Two-piece Peter Thompson model Pique Dresses, with blouse trimmed in embroidered emblems & braid, skirt with flaring yoke style with back lacing.

Same style in white or all blue linen, 14 to 20 sizes, $7.95.

Silk Middy Blouses at $1.95

White, with long or short sleeves, embroidered emblems, sizes 12 to 20.

Handmade Dresses for Graduation

Captivating models in exquisite white French Dresses, in sizes 6 to 16 years, at $10 to $25.

White Linene Middy Blouses, embroidered emblems, 6 to 20 sizes, $1.45.

White Linen Middy Blouses, regulation & Peter Thompson models, 12 to 20 sizes, $2.75 & $3.95.

White Linen Skirts to match Blouses, 14 to 20 sizes, $2.95.

Girls' Section, third Floor

1200 "Eagle" Shirts to Sell at $1.05

Instead of the Usual Price $1.50

"Eagle Shirts are better values because they come direct from 'Loom to Wearer.'" The fabrics & the shirts come from the same maker, eliminating a profit, which the consumer gets.

Here for Saturday are Shirts of lustrous silk finished pongee that look like silk & come in patterns that are duplicates of those usually shown in silk. There are neckband styles also with collars to match, sizes from 14 to 18½.

Men's Silk Neckwear

44c, 3 for $1.25

More than a hundred distinct patterns in attractive Summer weight silks such as usually go into 65c scarfs, in beautiful flowered designs & medium tint shades.

Main Floor, Aisle 9

In Basement Economy Store

Men's & Young Men's $10 & $12 Fancy Suits, $6.75

Splendid showing of Summer Suits in attractive patterns, medium & dark colorings. Sizes range from 32 to 44 chest measurement.

Boys' Blue Serge Norfolk Suits, $3.35

An even hundred of these splendid Suits for Saturday selling, all-wool, fast color, well made; in sizes 6 to 17 years.

Boys' $3.50 fancy Norfolk Suits, sizes 6 to 16 years, $2.44.

Boys' 50c & 75c Middy & Beach style Wash Suits, 39c.

Boys' $1 Blue Serge Knickers, hip pockets & belt loops, 69c.

Basement Economy Store

A Sale of Men's $5 Genuine Bangkoks, $3.50

In taking an importer's surplus of 384 Hats we effected a saving of more than a fourth on these Hats; men who buy them Saturday will pocket an "easy dollar-and-a-half."

The Hats are the genuine Siam Bangkoks, the lighest & coolest hat for Summer wear. There are three styles for choosing.

Ecuadorian Panamas, $5

Panamas of unusual flexibility & fineness of weave, six becoming styles, including pencil curl & diamond crown.

Better Panamas at $7.50 to $20.

Silk Hats & Caps, $1

Also Palm Beach cloth, 20 patterns of Silk Caps, 19 of Silk Hats for golfers, tennis & outing wear.

Rainproof Straws, $1.85

A new idea in men's straws & one which prolongs the life of the hats.

Here you will find the best variety in the city, & values are not to be equaled. Included are fancy sennits, with flexible brim, round crown sennits, splits, Porto Ricans, 4 styles; Mackinaws with pencil curl & snap brim, also Milans. All sizes & styles.

Handmade Straw Hats of finest Milan, sennit, Belgian splits & Mackinaws, at $3, $4 & $5.

Main Floor, Aisle 10

Boys' Blue Serge Graduation Suits---A Sale

Well timed to the occasion for the need of these Suits is this sale, bringing high-grade, smartly tailored Suits from prominent makers of New York at a saving of close to a fourth.

These Suits are painstakingly tailored from selected quality serge, fashioned in accord to the latest ideas & through the advantage of the purchase of these makers' surplus marked at such splendid savings as shown below:

Regular $5.00 Blue Serge Suits, $3.90

Regular $6.50 Blue Serge Suits, $4.90

Regular $8.50 Blue Serge Suits, $5.90

Boys' $4 Norfolk Suits, $2.85

Fancy Suits in light & medium colors, several pretty patterns, sizes 6 to 17 years, Suits for every day or school wear.

Boys' $1.50, $2 & $2.50 Wash Suits, $1.19

Middy, Oliver Twist, Beach & Sailor styles in all sorts of patterns & colorings. Sizes for little fellows of 2 to 8 years.

Boys' 69c Khaki Knickers' 45c

Tan & olive colors—big, roomy well-made Knickerbockers; ideal for Summer wear; sizes 5 to 16.

Boys' $3 & $3.50 Wash Suits, $1.85

"Regatta" make, including Vestee, Tommy Tucker, Beach, Oliver Twist & Middy styles, plain white & all combinations in colored fabrics. Sizes 2½ to 9.

Boys' 69c Odd Knickers, 42c

Wool cassimeres, in dark gray & brown patterns. Sizes 6 to 17.

Second Floor

Famous and Barr Co.

ENTIRE BLOCK: OLIVE, LOCUST, SIXTH AND SEVENTH STS.

Largest Distributers of Merchandise at Retail in Missouri & the West.

We Give Eagle Stamps & Redeem Full Books for $2 in Cash or $2.50 in Merchandise—Few Restricted Articles Excepted.

Candy Special

Special Chocolate Filbert Puffs, fresh & pure from our own factory—the box, 15c.

Main Floor, Aisle 8

Boys' Union Suits; 50c to $1.25

Porosknit, B. V. D., nainsook & ribbed garments, athletic or short sleeve styles, 4 to 18 sizes.

Boys' California or two-piece Bathing Suits, 50c to $2.50.

Boys' Summer Blouses, 75c

Sport Blouses of pongee cloth, in neat patterns, long or short sleeves, also separate collar to match, sizes 6 to 16.

Second Floor

Headquarters for Pictorial Review Patterns | St. Louis Distributers Innovation Wardrobe Trunks

For Your Children's Sake
Own Your Home.

108,413 House, Home, Realty and Farm Offers printed in the Post-Dispatch during the first five months of 1915, 8413 more than the Globe-Democrat and Republic combined!

ST. LOUIS POST-DISPATCH

PAGES 13—24. ST. LOUIS, FRIDAY EVENING, JUNE 4, 1915.—PART TWO. PAGES 13—24.

Strength—Dignity—Power!
in Home Ownership

108,413 House, Home, Realty and Farm Offers printed in the Post-Dispatch during the first five months of 1915, 8413 more than the Globe-Democrat and Republic combined!

CIGAR PRICES SLASHED

5c Tungstens. 3 for 10c
5c HAUPTMAN'S HAND-MADE. 3 for 10c
5c NEW BACHELORS... 3 for 10c
5c MANILA BLUNTS.....10 for 25c
5c PORTO RICO RESAGOS..... 5 for 18c
5c COL. BAKER... 47c Box of 25
5c CHAS. BRANDON. 69c Box of 25

10c Roi Tan.....7c
10c Preferencia.....7c
10c Chancellor.....7c
10c Tom Moore.....7c
15c Cigarettes.....11c
10c Cigarettes.....8c
5c Cigarettes.....4c

EXTRA SPECIAL!
5c Manilla Londres at - - - 2 for 5c

CIGARS UNITED CIGAR STORES CIGARS

AUCTION
Sale of Automobiles
Saturday, June 5th, 2 P. M.

We have sold and delivered the last 1915 Hudson car we can furnish this year, and to close out this week every used car we have, are holding this SACRIFICE SALE, during which the price on every car has been cut from 15 to 30 per cent, and we will close this sale with an AUCTION at 2 p. m. Saturday, when every remaining car will be sold without reserve to the highest bidder.

GUARANTEE All cars, except a few that will be sold "as is," are in first-class condition, many of them practically new, and will be accompanied by a written guarantee against defects.

We cannot describe all the cars we have, but they comprise 1910 to 1915 models of Cadillac, Chalmers, Cole, Mitchell, Oldsmobile, Abbott-Detroit, Buick, Moon, Overland, Matheson, Corbin, Paige, Marion, Regal, Dorris, Atlas, White, Babcock, and Waverly, in touring cars, roadsters, coupes and limousines.

TWO YEARS AGO we had an *AUCTION CLEARING SALE* that is still talked about as the greatest automobile bargain event ever known. This one will surpass it in both quantity and quality of cars.

OPEN EVENINGS the balance of this week so you can inspect the cars at your convenience before the sale.

HUDSON-PHILLIPS MOTOR CAR CO.,
Used Car Dept. 2212 WASHINGTON AV.

Here's A Money Saving Combination

4 Pairs of MANHATTAN SILK HOSE for $1

THEY are REAL silk—pure JAPANESE silk—and they cost you only $1.00 for FOUR pairs, attractively boxed. Will give you all the service and satisfaction of the usual 50c. silk hose. Certainly worth trying.

The "SAVE-A-DOLLAR" Newark Shoe $2.50 $3.50 Value

With a pair of NEWARK Shoes at $2.50 and a box of MANHATTAN silk Hose for $1.00, you leave our store with the biggest value for $3.50 you ever got. 237 stunning styles—all ONE PRICE—$2.50—direct from us, the MAKERS.

NEWARK SHOE STORES COMPANY
ST. LOUIS BRANCHES
706 OLIVE ST., Republic Bldg.
213 N. 6TH ST., Between Pine and Olive Sts.
IN EAST ST. LOUIS
139 Collinsville Av., Near Missouri Store Open Till 10 O'Clock Saturday Night.

WARDEN M'CLUNG QUESTIONED ABOUT CONDUCT OF PRISON

Missouri House Investigating Committee Holds Hearing on Report of Irregularities.

By a Staff Correspondent of the Post-Dispatch.

JEFFERSON CITY, June 4.—The Farris Investigating Committee of members of the House of Representatives held a session today in the office of Warden McClung of the penitentiary to hear testimony from the Warden and from State Auditor John P. Gordon, a member of the Board of Prison Inspectors, on the report of expert accountants, who said they had found many irregularities at the penitentiary.

McClung was questioned by Chairman Farris of the committee, who had a conference with him before the committee hearing was begun. Chairman Farris made no attempt to go into details of matters which were touched upon by accountants. His questions brought from McClung explanations in justification of the irregularities charged by the accountants.

McClung will be cross-examined by Representative Ing of Poplar Bluff, a Republican.

McClung said the private store conducted by his son, Carl, in the penitentiary, had no connection with the management of the prison. He said that, during the Hadley administration, the private store was conducted by Adolph Meyers, a brother-in-law of Henry Andrae, who then was Warden of the penitentiary.

He explained the statement of expert accountants that maraschino cherries, after dinner mints, olives and other things were taken from the prison commissary to his home by saying that the Board of Inspectors allowed him 50 cents a day for the upkeep of his six convict servants, and that he took this allowance in supplies from the prison commissary.

He explained a letting of the meat contract in 1913 to Armour & Co., when the Sulzberger Co. had submitted a lower bid, by saying that, at a former time, when Sulzberger had the contract, the prison management had trouble in getting meat which met specifications, and several times was forced to return shipments of meat.

Purchase of Groceries.

In answer to the accountants' criticism of a failure of the prison management to let a contract for groceries, McClung testified that it never had been the custom to let such contracts and that, as he was not bound by a contract, he could take advantage of drops in prices.

The accountants found that he purchased all groceries from the Goddard Grocery Co., whose Jefferson City manager contributed $250 to the last Democratic campaign fund. McClung said he could get better prices from the Goddard company than from others, and that, as that company maintained a branch in Jefferson City, it was more convenient to buy from it.

BODY OF MAN FOUND IN DITCH ON MANCHESTER ROAD

The body of a well-dressed man about 55 years old was found today lying in a ditch beside the Manchester road, 200 yards west of the North and South road, in St. Louis County.

There was nothing to indicate how he came to his death. Coroner Bopp, who began an inquest, will have an autopsy performed to ascertain the cause of death.

There was nothing on the body by which it could be identified. The weight was about 180 pounds and the height 5 feet 8 inches. The clothing consisted of a two-piece blue serge suit and new shoes. A black and blue striped tie was used as a belt.

The man was partly bald. He had light hair and a heavy gray moustache. His hands were soft. There were freckles on the back of his hands and on his wrists. In his pockets were two pennies and a Page line transfer punched for 11:40 p. m. June 3. He also had some sausage and crackers.

FIRE IN STEAMER AT SEA

Passengers From New York Ordered to Decks; Blaze Soon Controlled.

CHRISTIANIA, Norway, June 4.—During the last trip from New York of the Norwegian steamer Kristianiafjord fire was discovered in her freight room while she was in mid-ocean.

The passengers were ordered on deck and supplied with life belts. The crews went to work on the fire and it soon was under control. Some baggage was damaged by water.

CLAYTON STUDENT WHO ALWAYS LED HER CLASS

MISS KATHRYN AMELIA SCHIRMER

GIRL MAKES NEW RECORD IN CLAYTON HIGH SCHOOL

Miss Kathryn A. Schirmer to Be Graduated With Highest Percentage Ever Attained by Pupil There.

Miss Kathryn Amelia Schirmer, daughter of Edward L. Schirmer of 109 Bonhomme road, Clayton, will be graduated from the Clayton High School tonight with the highest scholarship record that has been attained by any pupil of that school.

Her average percentages for the four-year term was 95¼. For the term just closing it was 97. She will be the valedictorian at the graduating exercises and was also valedictorian when she graduated from the grammar school four years ago. Her average there was 96. She has always been at the head of her class.

In the last five years she has missed only one day at school and that was on account of sickness. At the State Fair at Sedalia last year her notebook on biology received the first prize. She has finished the grammar and high-school course of 12 years in 11 years. She has never done more than an hour a day of home work and retired regularly at 9 o'clock.

Miss Schirmer proposes to become a teacher this fall, although her record entitles her to a scholarship in Stephens Junior College at Columbia.

COMMENCEMENT WEEK BEGINS AT WASHINGTON UNIVERSITY

Phi Beta Kappa Dinner to Be Given Tonight—Graduating Exercises Thursday—198 in Class.

The celebration of Washington University's fifty-fourth commencement week starts with the Phi Beta Kappa dinner at the Washington Hotel at 7:30 o'clock tonight.

Next Thursday is commencement day, when 198 graduates will receive their diplomas and Acting Chancellor Hall will bestow honorary LL.D. degrees upon certain distinguished visitors at the exercises.

Commencement day will begin at 9:30 a. m., when the corporation, faculties and graduating classes will form at Graham Chapel and proceed to the Francis Gymnasium, where the Rev. John Haynes Holmes of the Church of the Messiah of New York City, will deliver the address.

Of the graduating class, 57 are candidates for the A. B. degree, 20 for the A. M., C. E., M. E. and Ph. D. degrees, nine for the B. S. degree in the college, 33 for the B. S. degree in schools of engineering and architecture, 29 for the LL.B. degree 29 for the M. D. degree and 30 for the D. D. S. degree.

Two professional degrees will be granted, that of civil engineer to Alfred Lewald, B. S., Washington University, and that of mechanical engineer to John Alfred Laird, B. E., Washington University. The degree of master of arts will be granted to 12 candidates and of doctor of philosophy and botany to five candidates.

There will be a baseball game between the faculty and the senior class at Francis Field at 3 p. m. tomorrow. A girls' luncheon will be given at the Normandy Golf Club at noon Monday, and the class play and exercises will be on the university campus at 8:15 p. m. Monday. The class banquet and dance will be at Sunset Inn Country Club at 7 p. m. Tuesday, and the class picnic and hay ride on Wednesday.

MONEY LENDERS FINED FOR DOING BUSINESS WITHOUT A LICENSE

Court Penalizes John H. Vette and Frank Alewell $100 Each.

John H. Vette and his son-in-law, Frank Alewell were fined $100 each in Judge Hogan's court today on a charge of conducting a money lending business without paying the city license. The maximum fine is $500.

Benjamin Schueddig, an inspector in the License Commissioner's office, was the chief witness.

A notice of appeal was filed and each defendant signed the other's appeal bond.

Camp Altars for Italians.

ROME, June 4.—The Pope has donated 5000 francs ($1000) for the purchase of 25 camp altars for use at the front. In all, 39,000 francs ($7800) have been collected to meet the religious requirements of the army in the field.

Parents Find Baby Dead.

Kerwin Knight, 13-months-old baby of Mr. and Mrs. Daniel K. Knight of 3145 Texas avenue was found to be dead when its parents awoke at 6 o'clock this morning. The Coroner will hold an inquest to determine the cause of death.

DORRIS

The Perfected Valve-in-Head Motor
Six-Cylinder
Why Buy an Experiment?

If you can get a car that has behind it ten successful seasons—if this car is well and favorably known right in your home town and you are assured of prompt, intelligent service AFTER you buy—why take a chance on an experimental car.

The Dorris has never changed from the valve-in-head principle—and the Dorris "Six" will answer your every requirement. Phone today for a demonstration.

Dorris Motor Car Co.,
4100 Laclede Av.

Built Up to a Standard
—Not Down to a Price

MERCANTILE SAVINGS ACCOUNTS OPENED ON OR BEFORE JUNE 5th DRAW INTEREST FROM JUNE 1ST

MERCANTILE TRUST CO.
(SUBJECT TO U.S. GOVERNMENT AND STATE SUPERVISION)
OPEN MONDAY EVENINGS UNTIL 7:30

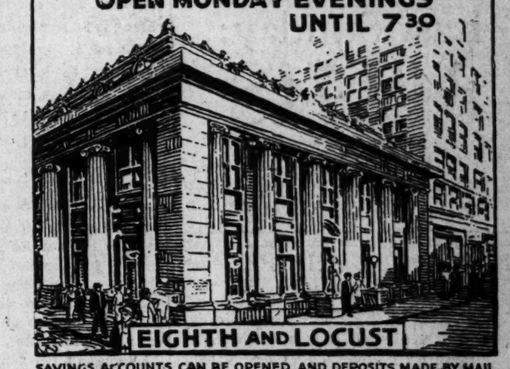

SAVINGS ACCOUNTS CAN BE OPENED AND DEPOSITS MADE BY MAIL.

The Post-Dispatch Reaches Persons Who Read Real Estate Ads More than 3000 "Home" Offers in the SUNDAY POST-DISPATCH Big House, Home and Real Estate Directory.

Take your summer music along!
$29.55 buys a Columbia "Eclipse" Grafonola and 14 selections.
See your Columbia dealer now!

HAVE REAL MUSIC this summer—and have it without the bother and expense of taking your big machine. For very little money — for only $29.55 — you can get the "Eclipse" Grafonola and 14 selections. Dance music aplenty: enough to keep the feet moving in a dozen dances without repeating. Or you can divide your selections any way you want—song hits, bands, comedy, or any other kind.

Hear the "Eclipse" at your Columbia dealer's. The "Eclipse" by itself costs you $25—with an assortment of 14 selections on 7 Columbia double-disc records, at the standard price of 65 cents (and which you choose yourself) it costs you only $29.55.

Ask your Columbia Dealer NOW for latest Columbia Record Supplement and Big 428 Page Record Catalog

Columbia Grafonolas Columbia Double-Disc Records

Columbia Grafonola "ECLIPSE" $25
Mahogany or quartered oak. Plays three records with one winding. 200 needles included. Has the exclusively Columbia tone-control shutters. Remarkable in tone-quality and tone-volume.

Let Us Demonstrate This Machine to You.

Columbia Graphophone Co.
1008 Olive St.
Main 2877 Central 5852

Complete Line of Columbia Grafonolas and Records
SHATTINGER MUSIC CO.
910 Olive St.

South Side Grafonola Headquarters
HOME PHONOGRAPH CO.
1807 S. Broadway
Open Evenings Until 9 P. M. Also Sunday Mornings.
Cash or Easy Payments.
We deliver to all parts of the city.
Central 2468L.

OCCIDENTAL WALL FINISH

Combines beauty with economy and ease of application to an unusual degree.

Has a soft, rich, velvety look. Thoroughly sanitary, long-lasting—will not rub off. Prepared by simply mixing with boiling water. Spreads smoothly—one coat covers—easy to apply.

Adapted to use throughout the house—especially for bedrooms, libraries, halls and kitchens. Makes basements and cellars light, bright and sanitary. VERY ECONOMICAL—one to two packages finishes an ordinary room.

"OCCIDENTAL-ize" Your Walls—"PLATT-FINISH" the Whole House

The full line of "Platt-Quality" Paints and Finishes is for sale by most good dealers—or we will supply you and our Home Decorating Expert will advise you how to get the results you want.

Phones, Main 4496; Central 2407.

Platt & Thornburgh Paint Co.
SEVENTH & FRANKLIN ST. LOUIS, MO.

Headquarters for Talking Machines and Records
Bell Olive 6813 The AEOLIAN Co 1004 Olive Kinloch Central 6813

ST. LOUIS POST-DISPATCH

Founded by JOSEPH PULITZER, Dec. 12, 1878. Published by the Pulitzer Publishing Co., 210-212 N. Broadway.

SUBSCRIPTION RATES BY MAIL IN ADVANCE
Daily and Sunday, one year.....$6.00
Daily without Sunday, one year.....$3.00
Sunday only, one year.....$2.00
BY CARRIER IN ST. LOUIS AND SUBURBS, per month.....50c
Remit either by postal order, express money order or St. Louis exchange.
Entered at postoffice, St. Louis, Mo., as second-class matter.

THE POST-DISPATCH PLATFORM.

I know that my retirement will make no difference in its cardinal principles, that it will always fight for progress and reform, never tolerate injustice or corruption, always fight demagogues of all parties, never belong to any party, always oppose privileged classes and public plunderers, never lack sympathy with the poor, always remain devoted to the public welfare, never be satisfied with merely printing news, always be drastically independent, never be afraid to attack wrong, whether by predatory plutocracy or predatory poverty.

JOSEPH PULITZER.

April 10, 1907.

Post-Dispatch

Circulation Last Sunday:

349,718

Equaled Only by FOUR SUNDAY Newspapers in the UNITED STATES

LETTERS FROM THE PEOPLE

Mexico's Only Hope.

To the Editor of the Post-Dispatch.

Ten days ago, in this column, I called for volunteers to help Gen. Villa establish a new republic in Northern Mexico, the understanding being that this new republic should presently be annexed to the United States. I had sound reason to believe Villa would assent to this plan, if he could be shown it was backed by enough men and money to put it over.

I received replies offering several hundred fighting men, chiefly from Texas, Louisiana, Mississippi and Missouri. Many had lived in Mexico; some had fought in earlier Mexican revolutions; among them were college professors, engineers, preachers, cowboys, miners and railroaders.

President Wilson's reported determination to intervene—peacefully if possible, with force if need be—to save Mexico's starving millions, ends any excuse for or hope of organizing a volunteer movement for that purpose.

Nothing less than American intervention can save Mexico. She is being ground to dust by rival military factions, neither able to conquer the other—both ravaging and despoiling the common people to enrich certain leaders.

An American army of 30,000 regulars can do the job. They will be welcomed, if sent in the spirit in which President Wilson would send them as the saviors of Mexico.

Peace in Mexico will start an era of reconstruction of ruined properties on an enormous scale. It will make work at good wages for hundreds of thousands of Mexican laborers. It will enable millions more to get back into the fields producing the food they desperately need, and will protect them against the constant raiding that has stopped cultivation and reduced the cultivators to despair. It will make a market for hundreds of millions of dollars worth of American lumber, steel, grain and other products. It will vindicate this country's obligation to maintain representative government in North America.

Whatever the American Government may determine to do, in this way, the American people will strongly support.

ARTHUR McILROY.

Trade With Belgium After the War.

To the Editor of the Post-Dispatch.

Several Belgian gentlemen have created an organization having two aims:

1. To introduce in Belgium, as soon as the war is over, all American goods and manufactures, machines, etc., which will prove a slight mark of gratitude to the American nation for the generous way they have helped the Belgians during this terrible war.

2. To employ as agents, subagents, representatives, engineers, employes, etc., a large number of Belgian manufacturers, business men, agents, representatives, engineers, employes, etc., who have been ruined or have lost their situations through the war.

Being convinced that this organization will have the approbation of American manufacturers and business men, those interested are asked to address their inquiries to Mr. Willy Lamot, Shardhighs, Halstead, Essex, England, who will give them full details.

Owing to the risk of traveling, may I suggest that copy of letter be forwarded after a week or so, in case one is lost?

Thanking you for the space afforded me.

WILLY LAMOT,
Shardhighs, Essex, England.

Catholic Library Needs Books.

To the Editor of the Post-Dispatch.

The Catholic Free Library, 217 North Sixth street, is sadly in need of more good moral books, Catholic preferred, for our younger set, but we have no funds to purchase same. Will not the good housekeepers of this city look around their attics during their spring renovating and housecleaning, and give us all the unused, dust-covered books now lying idle? These books would be a godsend to the working people. Have you ever stopped to think that books are for the formation of character and the development of the minds of our young people? How, then, can these books accomplish their purpose when stored away, neglected and forgotten on some dusty shelves, or perhaps boxed up in an attic?

Should it seem a sacrifice to give up books that were once treasured by your dear ones, remember that your departed have entered into the joys of eternal life, they need only your prayers, but these busy, restless young people, these seeking souls and God's poor, shall we not bless ourselves by ministering to their needs? Many beautiful stories could be related of the influence of these great Catholic authors upon the minds and hearts of our people. Last week, 12 different demands were made for the works of Fathers Finn, Copus and Spalding, but these books were out in circulation and we had no duplicate copies. Remember us with donations. Open from 12 to 6 p. m.

LIBRARIAN.

A MOSSBACK PARTY?

Chairman Schmoll and his associates in the Republican City Committee should think seriously of the consequences before permitting the party organization to attempt to defeat the Central Parkway. They should consider the injury they will work to the city and their party. In the event of the defeat of the Parkway:

1.—They will block the wheels of progress and set St. Louis back 20 years.

2.—They will bring upon the local Republican party the responsibility of checking St. Louis progress and depriving the city of the first great improvement planned under the new charter.

3.—They will stultify their party by violating its pledges in the recent election and betraying the voters who elected the party ticket.

The Republican party has complete control of St. Louis. It controls all the executive and legislative offices. All municipal officers, except a few holdovers, are Republican.

In the recent election the Republicans won a sweeping victory. They elected every candidate. The party and its candidates were pledged to carry out all the provisions of the charter, particularly the public improvement system. They were pledged to support the Parkway. The people elected Republican candidates on their charter and Parkway promises.

The charter was adopted under and with the aid of a Republican administration. If the Parkway is defeated and the charter nullified the Republican party and its administration will have to bear the responsibility and answer to the people.

We ask Mr. Schmoll and his lieutenants whether they want the local Republican party branded as a pledge-breaking, mossback party?

Shall the party be known in history as the party that betrayed the people and stopped St. Louis' progress?

THE WAR REALLY "BEGINS."

San Marino's entrance into the war was delayed until June, but its help must have been what Gen. Kitchener had in mind last winter when he said that he did not know when the war would end, but did know when it would begin—in May. While the forces of the allies gain something from its decision to attack Germany and Austria, the forces of the neutrals lose something. As a republic—the smallest in the world—and one of the oldest of independent states—San Marino should have set a better example to the rest of Europe.

The British empire, with 400,000,000 people, defends and holds 32 miles of trenches on the line in France and Belgium. If San Marino, which has an area of 38 square miles and a population of 12,000, hurls itself on the foe with proportional impetuosity and strength, it will be called on to defend and hold a trifle less than six feet of trenches.

IS THIS WORTH WHILE?

Bridge completion will give St. Louis workers over $1,000,000 in wages within 15 months.

Parkway clearing and construction would give St. Louis workers more than $2,500,000 wages within a not much longer period.

New construction enterprises encouraged by parkway building would double that sum within two years.

Is this worth while? Does it mean anything to those voters who want work? Or to the merchants with whom they trade? Or to real estate operators who want to sell them homes?

NOT TO THE POINT.

The trouble with the evidence submitted by Germans that the Lusitania was armed is that it does not touch the main point. If the Lusitania was armed and the German Government had evidence of the fact, it should have warned the United States officially and thus fixed the status of the vessel.

Submitting, after the attack, evidence of persons who affirm they saw guns on the Lusitania does not relieve the German Government of the odium of the manner of the attack and its consequences to Americans and noncombatants, nor of the legal obligation to give the passengers and crew an opportunity to escape. If the German submarine commander had proceeded legally the German Government would have known before sinking the ship whether it was armed or not and the character of its cargo. The passengers and crew would have had an opportunity to escape and no responsibility or odium for the deaths of neutrals and noncombatants would rest on Germany.

The point of our protest is the killing of Americans and the guarantee of their safety hereafter. Of course, the Lusitania testimony does not affect other cases in which the same offense is charged.

BUCKHORN'S FEUD.

An ideal spot for an old-fashioned feud, where scrub oaks and hard feelings grow, and iron ore and enmities outcrop, a wide place on a rocky road with a blacksmith shop, is Buckhorn, in the wilds of Madison County, and our native State. Buckhorn is away up at the forks of Big Creek, that trickles down into Bear Creek, that becomes Perkins Creek, then Castor River, then Crooked Creek, which runs into the Little River swamps and eventually mingles with the Mississippi at the Arkansas line. No locomotive whistle was ever heard at Buckhorn, but, the other night, a pistol shot in the blacksmith shop woke the echoes in the timber around there—woke the echoes of other quarrels in the dead past—for the Buckhorn feud has been running three generations. Henry Kemp shot Lou Gipson. The Kemps and the Gipsons have been "at it" since long before the war.

But the point we aim to make is that there are fine feelings as well as hard feelings at Buckhorn. There are soft feelings which belie Buckhorn's hard name. There are sympathy and tenderness, fast friendships and heroisms of love as strong as hate. Sixteen of Lou Gipson's friends took turns carrying him 18 miles on a stretcher to the nearest doctor—18 miles over those roads—eight hours. Good feelings can run as high as bad feelings. If the situation had been reversed and Lou had shot and wounded Henry we suppose Henry's friends would have done the same by him, although we don't know.

But on the showing made, it is safe to conclude that human nature is about the same at Buckhorn that it is anywhere else. And friendship is quite as beautiful in Buckhorn as anywhere in the universe. A man anywhere is lucky to have six true friends, who will bear him on his pall to his grave—a short carry at most—but how fortunate is he that has 16 friends who will stumble 18 miles by night under his weight when he is wounded or helpless!

What a pity that so much friendship, so much humanity, in a small settlement cannot soften a feud—what a pity that brotherhood and peace cannot suppress war and rule a great world, whose primal passions are precisely like those which prevail at Buckhorn.

ENFORCING DRAMSHOP LAWS.

Excise Commissioner Rumsey cannot do less than reverse his action on the Gazzolo saloon petition if proof of fraud is submitted to him. He should do more: He should assure himself that there was neither fraud nor impropriety in the petition; that he was not misled in granting the saloon license. He must protect not only the public, but his own office from illegal and fraudulent saloon petitions.

The Excise Commissioner must draw a sharp distinction between policy and law. He has discretion within the law to determine methods of conducting restaurants and saloons, but must enforce the laws in both spirit and letter. He must see that the people are protected against law-breaking saloons, vice dens and all evasions of the dramshop law. He has no discretion as to law enforcement.

WHAT MEXICO NEEDS.

If, unhappily, it shall become necessary for the United States to intervene in Mexico three armies should be employed. To enter Mexico with only a police force would be a folly for which we would pay endlessly. Every faction of her population would be infuriated and the task of subduing them would spread over unprofitable years. Yet it seems necessary for some nation to police this bandit afflicted people and this can be best done by an armed force, directed by experts in the military art.

That their mission might be performed safely an army of sanitarians is also necessary. No nation has as much communicable disease as Mexico. Smallpox is constantly endemic. Waterborne plagues take a greater toll annually than the revolutionists. Our soldiers exposed to this marvelously insanitary life in field and town would be wasted rapidly or endanger the health of our own people by the plagues they might bring back to us. As necessary as Gen. Wood to the invasion is Col. Gorgas and all the forces of his arm.

That the mission of our soldiers and sanitarians might be permanently beneficial, we should send a third army composed of educators, who shall open and conduct schools for the most ignorant people on the American continents. The 80 per cent of Mexico's population which President Wilson says has no part in the government of the country is held in subjection by the 20 per cent through ignorance. Teach that 80 per cent to read and understand American ideals of liberty without license, to appreciate justice and to do justice. That is the great task of the invader. We want to build up a national spirit in Mexico, not acquire territory, and a national spirit cannot exist save on the basis of intelligently developed citizenship.

Police if we must; but let us join sanitation and education with the forces which are to help our Southern brother, making of him a safe and sane neighbor.

CHANCE FOR A COMPROMISE.

There is merit in the United Railways' plea for elimination of many needless crossing stops, to shorten running time for passengers going some distance out. Also in the people's plea for heated cars on winter mornings. A compromise has been described as a "friendly agreement in which both sides get what they don't want." Here, possibly, is a chance for a compromise in which both parties will get what they do want.

THE BENZOL MADNESS.

Scientists say that this old earth of ours is passing through a belt of benzol in space. Whatever it is we are passing through, it is something that affects people's minds because part of the world seems to have gone mad.—Thomas Edison.

So the white papers and blue papers and red papers and green papers and all the other papers have been wrong. The real cause of the war is to be looked for out in the interstellar wastes of the sky. Those who are trying thus early to find a fitting name for the war are premature. How much more comprehensive and descriptively accurate will "War of the Benzol Madness" be than any other name so far suggested.

Perhaps Mr. Edison can tell us of some chemical that will combine with the benzol to form an inert substance and prevent the madness spreading. So far as this particular exhilarant is concerned, the world should get on the water wagon. The benzol katzenjammer of tomorrow will be frightful.

MAN THE VITAL FACTOR.

If any St. Louis business house wishes to extend its trade in South America or the Orient, it might well begin by training some of its bright young men to speak the language of the people among whom the trade is to be sought, to know their customs and commercial practices, their economic needs and their buying power.

Banking facilities are important, but in this as in all else man is the vital factor. And there should be a fine career for many of St. Louis' bright young men in developing foreign trade.

For precedents, and useful guidance, the work done in this way by our chief octopi, the Steel and Oil trusts, may be consulted. They have done even better than the much-lauded German exporters.

LEGITIMATE PREY.

JUST A MINUTE

Written for the POST-DISPATCH by Clark McAdams

THE TURK.

THE Turk at eve had had his fill
Of his compact with Joe and Bill.

This thing of dodging shells all day
Was in a way to turn him gray.

He wearied of the allied yells
That rose along the Dardanelles.

It wasn't like the good old times
With war in Oriental climes.

These fellows, hit them as he might,
Kept ever pressing in the fight.

With shrieking steel and flying mud,
It looked like this fight was for blood.

He wished for those great cavalcades
That marked the earlier crusades.

The knights in mail, with swinging mace,
And each man fighting face to face.

The clash of steel, the lances bright,
The banners waving in the fight.

He didn't like this scheme of Bill's
Of blowing hollows into hills.

'Twas true, his side did very well,
But was this war, or was it Hell?

The Turk bethought him in the din
Of what it was that got him in.

It struck him, with an inward quake,
He might have made a big mistake.

This sort of war, from first to last,
He thought was pretty thick and fast.

All right for Bill, perhaps for Joe;
But Allah is a little slow.

The Turk observed the troubled sky,
And heaved an Oriental sigh.

He saw his men about him fall,
And sort of wondered—that was all.

THE AMMUNITION PROBLEM.

WHAT the ammunition problem in Europe is we may judge by the confession of Lloyd-George. Urging the people of Manchester to aid him in his new task of providing the munitions of war, he says it is the scarcity of ammunition on the side of the allies that is prolonging the war. Only the Germans seem to have plenty of it. It seems that in a modern war it takes about 10 men at home to make what one man will shoot off at the front. It is very different from war in the time of Andrew Jackson, when the American troops saved their ammunition until the British got up where nobody could miss. Nowadays everybody blazes away in the general direction of the opposition without really knowing whether they are hitting anything or not. The French are accommodating enough to shell a distant height for a visiting correspondent, just to show him how it is done. The British are reported to have fired more ammunition in the battle of Neuve Chappelle than they did in the whole Boer War. Is it any wonder they run out? Not men, but munitions! Let us hope that this evolution will result some time in all sorts of rapid-fire guns fighting one another without anyone having to go to the front.

The children of a divorced St. Louis pair are to spend some part of every day with each of their parents. The father ought to buy them a Ford.

In the absence of any more Germans to fight in the East, the Japanese are having some fairly exciting riots at home. One must do something.

Earl Kitchener has been decorated with the Royal Garter. Lord Northcliffe is still holding up his own hose.

There is some hope that the Mexican leaders will like the President's note. Huerta dislikes it.

A flag taken from a Tennessee regiment has been returned to it by the State of Illinois after 50 years. The Russians are doing better than that. They let the Austrians have Przemysl back after 70 days.

SOO-EY!

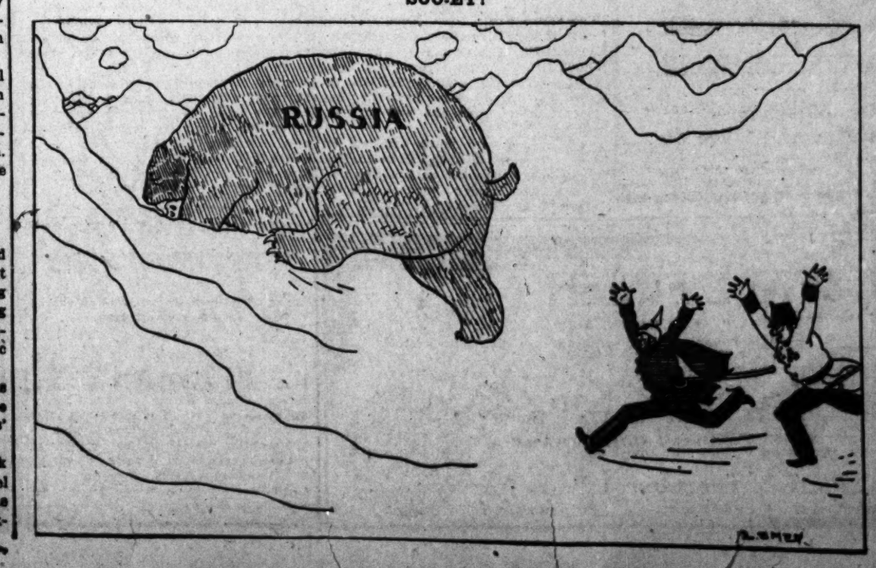

ANSWERS TO QUERIES

CLEANSING.

L. D. I.—Alcohol for grass stain. Better clean straw hats with fuller's earth.

ANXIOUS.—Aluminum: Put articles in oven when range is hot and keep there, with hot fire, 2 hours. When removed they will look like new. If any dark spots remain, they can be washed away with soap and water. To polish, make mixture of borax, ammonia and water. Apply with soft cloth.

B. O'M.—Red ink stain: Wet with clean water, and with finger rub into it as many crystals of oxalic acid as the dampness will take up. Leave on a minute, rinse with warm water and lay in sun to dry before repeating. Wash out acid thoroughly, and should color be changed touch with hartshorn.

READER.—(Supplemental.) Peroxide, it appears, must not be used to take ink stain out of everything. Mr. Jos. Kriegesman writes that it should never be used on vegetable fiber, as it will eat a hole in the fabric. It is all right for animal fiber. For vegetable fiber use sulphuric acid, or lemon and salt, for ink stains, says Mr. Kriegesman.

DATES.

P. P.—Kansas harvest, June 20.

J. O. J. M.—Lowest temperature last winter, 4 below—Ja. 23.

P. W. Z.—It was in the fall of 1870 that the Italian Government took Rome by force. Pope Pius IX retired to the vatican.

A. W. B.—Henry Ford, the great auto man, was born July 30, 1863, in Greenfield, Mich., a village of Wayne County, 7 miles from Detroit.

J. D. F.—Best time made in Missouri Athletic Club Marathon, Sidney Hatch, in 26 miles, 385 yards race, May 1, 1915, 2h. 49m. 53s. One-mile running record, J. P. Jones, 4m. 14 2-5s., May 31, 1913. Walking, G. H. Goulding, 6m. 35 4-5s., June 4, 1910.

HOUSEHOLD HELPS.

BRIGHT.—Sauer Braten: Procure a nice piece of bottom round or top sirloin and lay in vinegar, covering it from three to five days, with good-sized onion sliced into it; salt, whole pepper, allspice, cloves and bay leaves. When ready to use place meat in deep spider and brown on both sides quickly in hot dripping. Then pour the vinegar and the spices on the meat, add enough boiling water to cover until tender. Take out meat, strain gravy through fine sieve. Let come to boil, add tablespoon kitchen bouquet, and enough flour to thicken gravy.

MRS. M.—Tutti-frutti proper is made by placing the small fruits with the addition of pineapples and oranges, shredded, into fruit jars and spreading over each layer of the fruit ¾ cupful sugar. Fill to the top and pour over all white brandy until it is brimful and ready to run over. Then fasten down the tops and put in a cool, dark place. Tutti-frutti compote: Put one pint best alcohol in large stone jar and add equal measures of fruit and sugar, the fruit being pared, seeded, or pitted, as its nature requires. Pineapples, pears, cherries, bananas, oranges, green gage plums and peaches may be added as they come along, and always remember to put in cup of sugar with each cup fruit. Every two or three days stir gently from bottom to be sure that all is thoroughly mixed, and when you have added all the fruits desired place a closely fitting cover over jar. The amount mentioned in this recipe will make 1½ to 2 gallons.

LAW POINTS.

ARGUMENT.—Phone Public Safety Commission.

L. M. N.—The Mann act does not apply in case of a woman not taken from one state to another.

CHAS. B.—If your father was made a citizen while you were a minor you need no other naturalization.

S. D. C.—Minister refusing to perform ceremony for couple married by Justice, another license may be obtained.

READER.—Landlord must give monthly renter a month's written notice to vacate; "30 days" is not in the law.

NATURALIZATION.—If your father gets second papers before you are of age, his naturalization will make you a voter.

T. B. R.—You cannot lawfully cage any wild bird. Write your facts to Game Commissioner Jesse B. Jones, Jefferson City.

JANE.—In exceptionally meritorious case, court may remit costs. Generous lawyer might volunteer. Otherwise, divorce cannot be inexpensive.

INQUISITIVE.—If the common-law marriage could be proved, you would be guilty of bigamy were you to marry another man before being divorced.

W. F. C.—Bank does not pay tax on your deposit or on certificate. All personal property, which includes cash in any form, is assessable against owner only.

I. A. READER.—We have no record of any case of a married woman suing for breach of promise a former sweetheart. It would be up to the plaintiff to prove damages.

MRS. L. W.—You may sue borrowers and judgment will be good 10 years; may be renewed. So you might some day attach the property they might obtain if they possess nothing attachable now. There may be garnishment. See Justice of the Peace.

MISCELLANEOUS.

ARTIST.—Answered May 16.

"ELECTRIC."—Phone garages.

R. O. N.—Ask 115 N. Eleventh.

CUSSIE.—Denver mint mark D.

A READER.—Phone Ranken School.

DOROTHEA.—See addresses, this office.

DISCOURAGED NO. 3—Call on Answers.

W. S. B.—Phone License Collector, city hall phone.

M. S.—Phone paint store about snow-white paint.

ADMIRER.—Richard Harding Davis is now in New York.

TEXAS.—Phone bird and seed stores for alligators.

THANKFUL.—Try Public Library for points for debates.

J. F. F.—For U. R. employment apply Park and Vandeventer.

C. K.—Small premium on fractional currency, "if new and crisp."

MR. DICK.—You might try some perfume to overcome the book smell.

THANK YOU.—Try writing Navy Department, Washington, D. C., giving all facts you know.

G. W. L.—Among New York song publishers are Witmark & Son, J. H. Remick Co. and Schapiro.

SUB.—Parochial residence, 4628 Maryland avenue, back of New Cathedral chapel; Father Gilfillan.

MANY THANKS.—There is nothing remarkable in change of interest from 3 to 2½ per cent.

J. M.—Phone or see big paint store. It will tell you all about varnish for your box and how to apply it.

LANG.—In U. S. in 1910: Electricians and electrical engineers 135,819, engineers (stationary) 221,041, engineers (locomotive) 96,229; mining and chemical engineers not classed in census. Lawyers, judges and justices 114,704. Physicians and surgeons 151,152.

CITIZEN.—Fire engine running to fire has supreme right of way. An ambulance delayed may involve one or two lives; fire department delay may involve 100 lives. Besides, the engines move so swiftly that there can be scarcely any delay to ambulance.

THANKS.—Light nickel-plating can be accomplished by heating a bath of pure granulated tin, argol and water to boiling, and adding a small quantity of red-hot nickel oxide. A brass or copper article immersed in this solution is instantly covered with pure nickel.

I. B. C.—In Germany only four out of 10,000 recruits entering the army are unable to write. Switzerland is a good second with but nine, Denmark coming next with 20 per 10,000. In England there are 100 illiterates per 10,000, 120 in France, 232 in Belgium, 303 in Italy, while Russia numbers the large total of 6110.

The Air Battle

The story of how an aviator exposes his brother officer to the fire of the enemy's guns because he thought his sweetheart had been stolen from him.

By Frank Filson.

LIGHT-LIEUTENANTS OSBORNE and Carter were like brothers. When two men ascend into the ...es daily, risking life both from a fall ...d from the bullets and shells of the ...my, they are apt to be drawn close together.

For three months they had scouted ...head of the British columns. Osborne ...as the pilot, Carter the observer. Os...ne, seated behind, guided the aero...es, while Carter showered bombs ...n the hostile batteries, or scanned ...e landscape.

It was a little thing that changed the ...tion completely so far as Osborne ...cerned. He had been engaged ... Lanning; the engagement had ...ken off, owing to a foolish qu... Desperate with love and jealousy, ... proud to own himself in the wrong, Osborne had been eating his heart out with the secret passions that consumed him.

As the two men were preparing to ascend, Carter tripped over a rope and fell. In falling, he dropped a package from his pocket. Osborne stooped and picked it up for him. It was a bundle of papers, among them a photograph. The photograph was that of Mary Lanning. Osborne knew that Carter was engaged to be married.

The black rage that overcame him made any reference to the matter impossible. Osborne handed back the package to Carter and got into the aeroplane. The two ascended, Osborne behind, Carter in front, his glasses in his hand, ready to note the dispositions of the enemy's forces.

The Enemy Sighted.

ALL the while that he was guiding the machine the rage in Osborne's heart was increasing. He meant to kill Carter. That his friend had supplanted him in Mary's affections was, to him in his condition of mind, an unpardonable treachery. He was planning hard when out of the blue appeared a tiny speck, which resolved itself into a German monoplane.

Carter, ignorant of Osborne's preoccupation, looked back and laughed joyfully. He charged the magazine of his Mauser carbine. Often aerial duels had taken place, but usually they were fruitless. For it is exceedingly difficult to hit an adversary in a machine moving at the rate of 50 miles an hour, when your own aeroplane is moving at a similar speed in the adverse direction. Carter and Osborne had often expressed their regret at the futility of these duels. They had determined to kill at least one adversary if it could be done. On Osborne depended the issue principally, for the steering of the machine was even more than the aiming of it. It was necessary to catch the occupant of the taube where he could not retaliate, as, for instance, flying low and getting in a raking fire across his propellers, which impeded his own aim.

Carter grinned at Osborne and shouted, but his words could not be heard above the motor. Osborne nodded and pointed toward the monoplane, whose outlines were now distinctly discernible. He drove in on it, and soon the great dove-like implement of war, with its waiting pilot and observer, was within the mile.

Osborne applied the steering lever hard and the biplane shot up, the taube also climbing. With terrific speed Osborne shot forward, exposing the whole flank of his machine. The man in the taube fired. Osborne heard the shots swish through the biplane's wings; he saw Carter clap his hand to his upper arm and draw it away covered with blood. Carter had been winged by the occupant of the taube, which was already only a speck in the distance.

Mad Fury in His Brain.

OSBORNE wheeled and approached the taube, which had also returned upon its course. Carter looked back and shouted. Osborne could just make out the meaning of his words. He was directing Osborne to fly diagonally across the front of the monoplane, so that he could get in his shots. Osborne made as if to do so; but as the taube approached, threatening imminent destruction, he shot to one side. Again the two vessels passed broadside on. The occupant of the taube was shielded by the metallic framework, while Carter's body was entirely exposed. Flashes and shots sprang from either weapon, and once more the two ships were drifting away from each other.

The look in Carter's eyes almost unnerved Osborne. Twice he had attempted murder, and each time he had been baffled. He thought of Mary Lanning. Once more the mad fury mounted into his brain. As the machines approached each other for the third time, Osborne deliberately steered so that Carter's entire body was exposed to the fire of the German's automatic.

This time there was no room for a miss. Carter collapsed in a heap upon the chassis of the biplane. Osborne looked at the huddled heap in front of him, and then, ignoring the renewed challenge of the triumphant German, shut off his motor and volplaned downward.

In a little field the machine came heavily to earth. Osborne sprang out and lifted his companion. The hate in his heart had been succeeded by remorse. It seemed incredible now that he was responsible for Carter's death.

Carter was breathing heavily. He opened his eyes, looked up and smiled at Osborne.

"Give me—the photograph in my pocket," he whispered.

OSBORNE pulled it out and placed it in Carter's hands. Carter studied it attentively—then spoke again.

"Bend down," he whispered. "I want to tell you that I have—wronged you deeply. She loves you."

"What are you saying?" cried Osborne wildly.

"She loves you," Carter muttered. "She did not know where you were. I promised her—to tell you. I didn't tell you because I loved her, Osborne. I hoped she would forget you. But she wouldn't have me. It was you all the time, old man. Forgive me."

His voice gathered strength. "Listen," he went on, "I wanted to tell you—some time. Today, when you drove into the line of fire I—I thought you knew and were trying to kill me. I deserved it."

"I did," shouted Osborne. "I didn't know she loved me, though, and I had seen her photograph fall from your pocket. I tried to murder you. I was mad with jealousy. My blood be on my own head."

He beat the air wildly with his hands and flung himself beside the body of the wounded man, striving to stanch the wounds, from which the life-blood was ebbing away. Carter smiled faintly at him and gripped his hand. Then he fell back, unconscious.

It was not until the surgeon began to examine Carter's wounds that Osborne realized they had been found. He watched the doctor's face eagerly.

"Any hope?" he asked.

But before the surgeon could reply Carter's eyes opened again.

"Hope?" he said feebly. "Of course there's hope. Haven't I got to be best man at—you know, Osborne.

(Copyright by W. G. Chapman.)

700th Anniversary of the Signing of the Magna Charta

THIS month of June calls to mind one of the greatest events in the history of English-speaking people.

Seven hundred years ago, June 15, 1215, in a meadow near London, the Catholic barons of England, under the leadership of Archbishop Stephen Langton, wrested from the tyrannical King John the Great Charter in which the rights and privileges and freedom of the people were so strongly asserted, and which virtually gave foundation to the great democratic principles later to be put in vogue as civilization advanced everywhere.

This bright beacon light of liberty has stood on guard against oppression throughout the centuries and marked the destinies of the Anglo-Saxon race. Americans have reason to celebrate the seven hundredth anniversary of this event, since the Magna Charta contained substantially all the principles adopted as the basis of our national Constitution.

As in the construction of a modern building, the architect turns to the masterbuilders of the thirteenth century for ideas and designs in his work, so the builders of our Constitution wisely gathered out of the past those things most essential to the life, the welfare and the endurance of a great nation.

In a word, with the signing of the Magna Charta began the first steps of government rule by the people themselves.

By-lo Baby Buntin'.

RABBIT fur is said to be supplanting wool in felt hat making in Australia, where 33 factories are in operation. The fur is considered much superior to the finest merino for this purpose, and millions of rabbit skins are used annually.

It's the Dainty Little Touches Here and There Which Always Give Smartness to the Costume

This Is Especially Noticeable in Chic Designs of Trimness, and Is as Important as the Main Design or Silhouette of the Costume.

THE small accessories of smart dress are quite as important to the effect of trimness and chic as the main design or silhouette of the costume. In fact, many times it is the little touches which achieve smartness, and to a costume not outworn yet outdated, the mere addition of a modish sleeve or collar will rejuvenate it.

This season collars have made desperate efforts to hug the neck snugly but many women revolt at their so-called affection, and cling to the comfortable low collar.

So it is for those who do, and those who don't, like the high collar here is designed this convertible one, shown above in its three manipulations. Each effect is delightfully different from the other, so that with one blouse one may have the benefit of several with such a trick collar.

The center model of stripe material shows it open wide, ideal for sport wear, while the lower one shows it fastened into a stock suitable for the trig tailored suit. The upper model is a half-way concession to the low and the high, and is suitable of dainty sheer batiste or organdie, finished with fine lace.

The miniature pattern of this collar proves that it is no more intricate than an ordinary collar and makes no extra demands on time, labor or material.

The Rainbow Jewels

Sandman story telling why we find precious stones in the earth.

By Mrs. F. A. Walker.

ONCE upon a time when there were no real people in the world, the only inhabitants were giants and dwarfs. But up in the blue sky above lived the busy cloud fairies in castles like huge forts of snow. Every evening at sunset they would paint the edge of the sky in hundreds of glowing colors till the purple and gold and ruby tints would light up the whole earth.

The little dwarfs lived in one corner of the land in a country all their own and thought it very beautiful to watch the sky being painted and the soft light creeping over the country. But the giants, who owned another part of the world, were mean and jealous and did not like to see anyone do things that they could not do themselves. These giants were as tall as a church steeple had green faces and rode on huge dragons that breathed fire and brimstone. So the dwarfs were very much afraid of these big men, who would sometimes take delight in tramping down the tiny homes—that is, every time a giant took a notion to go on a tour around the earth.

ONE day, after a rain, the queen of the cloud fairies coasted down the rainbow to visit the dwarfs, and as they sat drinking tea together the king of the little men told the fairy some news. It was that the giants were making a plan to scale the cloudland castle and steal the paints with which the fairies tinted the sky each evening.

"They intend to march up by way of the rainbow," said the dwarf," and I can hear them coming now. Look." And, sure enough, over the top of the far-off mountains the fairy saw a vast host of huge men with green faces, riding on dragons whose breath filled the heavens with smoke and fire.

The fairy sprang up and handed the dwarf a wand. "I will fly home at once," she said, "and we will be ready to receive the enemy. But my plan is this: When the rainbow bridge is full of giants I will wave my wand to you. Now, you must push the end of the bow that rests on the earth and that will upset the bridge, and the giants will fall." And the little fairy flew away on a ray of light to her castle in the clouds, just where the rainbow ended.

Then the queen of the fairies sent for all her people and they stood in ranks of gleaming gold and scarlet on the walls of the snowy cloud castle. While up along the vast rainbow bridge that stretched from earth to sky came the host of giants, their dragons shining in the sun and filling the clouds with smoke and darkness.

BUT the fairies were not afraid. They knew that the Queen had hidden the paint-pot deep in the dungeon and that she would find a way to get rid of the giants. So they shook their tiny spears and clashed their little golden shields till the tinkle sounded to the dwarfs below like the chiming of tiny, silver bells. Presently the biggest giant rode almost to the gate.

Then the Queen waved her wand to the dwarf on earth below, and he pushed with the magic wand against the end of the rainbow bridge. It trembled, shook and then with a mighty crash it fell thundering to the ground and all the giants and dragons with it. The millions of pieces of the rainbow scattered over the earth, and that is why today we find beautiful jewels of all colors hidden in clay and stone. But the giants and dragons fell so hard that they sank far down and never got up to earth again. And that is why sometimes people feel the earth quake and see mountains with fire and smoke coming out—it is the giants turning over in their sleep and the dragons breathing hard.

Special for Tomorrow, Saturday, June 5th

NEW YORK BROOKLYN NEWARK — **Bedell** — PHILADELPHIA PITTSBURGH ST. LOUIS

Washington Avenue at Seventh St., St. Louis.

Summer Blouse Confections

French Lingeries
Crepe de Chines
Georgette Crepes
Striped Silks
China Silks
Handkerch'f Linens
Numidie Silks
Lovely New Voiles

$1.98

Colors include: Oriole Yellow, Maize, Coral, First-Bud Green, Summer Blue, Corn, Army Blue, Black and White, Shell-Pink

Every Advance Fashion Thought in Blouses—Wonderful Values!

Silk Coat Clearance
Positive Values to $10. Now $4.75
Elegant Chiffon Taffetas, Superb Silk Moires, Beautiful Corduroys, Rich Faille Silks, Poplins, English Serges,

500 Suits Sacrificed
Positive $15, $20, $25 Values
Women's and Misses' Sizes
$25.00 Fine Costume Suits
$20.00 Chic Trotteur Suits
$15.00 Embroidered Suits
$8.75

$1.98 Sale of Outing Wash Skirts $1
Dashing, Stunning New Models
Fine Repp Cloths, Mexican Linens, Chic Ratines, Smart Picques, Distinctive Gabardines, Novelties
Hundreds of crisp, fresh outing skirts—ready to make a complete costume with one of the above blouses. Would be remarkable good values even in midsummer at these prices. Colors include white, tan, natural linen and fine striped sand.

Beach Cloth Suits---New Dresses

This Smart Suit, $6.98

The Last Word in Summer Modes
The "Exposition" Suit
The "Panama" Suit
The "Sports" Suit
The "Outdoor" Suit
Specially Priced for Tomorrow's Sale $6.98

Delightful Dresses
Lovely New Pastel Summer Shades
Smart Striped Voiles
New Mexican Linens
Fine French Crepes
Silks & Voiles Combined $5.98

Dainty House Dresses
We are showing a most comprehensive assortment of crisp, new styles in tailor-made house dresses. Splendid selection of newest fabrics and patterns in all the most desirable shades. Special Saturday at $1

This Charming Dress, $5.98

Special Sale of Panamas

$1.49 All fine Hand-woven Hats, Soft and Pliable $1.49

Free Band Worth 50c All Colors With Every Hat

$1.49 Makes an Elegant Sport Hat $1.49

Twelve Different Styles
Side Rolls Telescope Crowns Droop Shapes

Newly trimmed Panamas, Leghorns, Milans, Black and White effects, regular $7.50 and $10 values, Saturday at $3.50 and $5.00

Remember, Alterations FREE

SHOEMART
507 Washington Ave.

4 Big Saturday Specials

Children's Barefoot Sandals
Sizes up to 2—Pair, 98c

Men's Outing Shoes
Men's fine quality Outing Shoes with elk soles—soft and very durable—the very Shoe for rough wear—wonderful bargains at, pair..... $1.95

Women's $5.00 Pumps
All new styles—patent and dull leathers, full Louis heels, some with buckskin quarters—also many other combinations—pair..... $2.85

Women's $3.00 Pumps
Excellent Pumps and Oxfords with patent vamp and cloth quarters—all this season's newest creations—on sale in Bargain Room..... $1.50

Graduation Suits

TOMORROW, Saturday, June fifth, we will feature two strong special values—one for grammar school graduates and the other for young men who receive their high school degree.

Norfolk Suits, Blue Serges Flannels and unfinished worsteds; stylish and serviceable; specially priced at..... $7.50

Others at $8, $10, $12 and upwards to $15.

Young men's handsome, manly suits, cut in captivating lines in all wanted blue materials; specially priced at..... $15

Others at $12.50, $18.00 and $20.00.

Browning, King & Co.
Sixth and Locust

STORAGE VAULTS

Prevent worry while away this summer by storing valuable household goods in our vaults. We will call for and deliver your packages if you desire.

Safe Deposit Department

St. Louis Union Trust Co.
Fourth and Locust

MEN HOLD SEVERED ARTERY 3 DAYS, SAVING OFFICER'S LIFE

British Lieutenant Removed to Hospital After Prolonged Primitive Aid in Trenches.

LONDON, June 4.—Lieut. Hellyer of the Fourth East Yorks territorials, who is now in a hospital at Boulogne, owes his life to the devotion of his men in the ranks, who kept him from bleeding to death by taking turns in holding an artery. The officer's left arm was blown off by a shell and his right arm badly injured. The main artery of the severed arm was exposed. But one of his men pinched it with his fingers. When the man's hand tired, another took his place in holding the artery.

No surgical aid was available, and for three days Lieut. Hellyer lay in the bottom of the trench, with only this primitive aid from his soldiers between him and death.

What he had to sell: An automobile, a motor cycle, a summer cottage, a Morris chair. And he sold them through the Post-Dispatch Want Ad columns.

Garland's

Annual June Blouse Sale

Of first importance Saturday will be the beginning of this sale, offering special underprice purchases of 2000 beautiful Summer Blouses, in one colossal sale group, at

$1.98

Shop early; not that the assortments are limited, but for better service; shop before the afternoon rush.

Only 6 of the more than 50 exclusive Summer styles are pictured. Materials are very fine **Organdie, Voile, Marquisette, Crepe de Chine, Georgette Crepe and Tub Silks, in white Summer colors and stripes.**

This annual Blouse occasion is recognized as setting the correct Summer Blouse modes—every new and worthy style development is given its latest expression, every high-class Summer Blouse fabric is in this showing, and the values are extraordinary—you know what that means at this St. Louis Blouse headquarters. All sizes to 46..... **$1.98**

New Graduation Dresses

For Girls 6 to 14 and Juniors 13 to 19

$2.98 $3.98 $5.00

A new shipment of crisp, fresh white Dresses for the graduate, of sheer Swisses, organdies and voiles, elaborately trimmed in fine Val. laces and every one finished with white silk ribbon girdle and little French flowers.

Net Dresses, $8.90, $10.00, $15.00

White Graduation Middies

$1.00 $1.50 $2.98

Skirts to match **$1.00** and **$2.50.**

Tub Dress Special

$2.00 and $3.00 Dresses, $1.00

Ten styles of the daintiest, sheerest Summer Dresses for the girls; cool, washable crepes, Dolly Varden lawns, small dotted rice cloths and serviceable Suspender Dresses of light plaid ginghams, and cool white Lawn Guimpes; also good quality pure white Lawn Dresses with embroidered bands; all sizes, 6 to 14.

THOMAS W. GARLAND — 409-11-13 Broadway

Liver and Bowels Right. Always Feel Fine

There's one right way to speedily tone up the liver and keep the bowels regular. Carter's Little Liver Pills never fail. Millions will testify that there is nothing so good for biliousness, indigestion, headache or sallow, pimply skin. Purely vegetable.

Small Pill - Small Dose - Small Price

GENUINE must bear signature

Brent Good

"Complexion Secrets Of an Actress"

In a recently issued volume bearing the above title, the author says: "Continuous use of grease paints, rouge and the like, had ruined my complexion. My skin was colorless, wrinkled, coarse and punctured with large pores. In England I heard of the virtues of mercolized wax; my first experience with this marvelous substance convinced me it was more valuable than all cosmetics combined. Now whenever my complexion begins to go wrong I get an ounce of mercolized wax at the nearest drug store, spread on a thin layer of it before retiring, washing it off next morning. The wax, after a few such treatments, seems literally to absorb the worn-out cuticle, when a brighter, healthier, younger-looking skin appears.

"For the wrinkles and enlarged pores I began using a solution of saxolite, one ounce dissolved in a half pint witch hazel. Bathing the face in this every day for a while soon relieved the condition most wonderfully.—ADV.

Intelligent and persistent advertising will "sell" any salable Real Estate, and the largest number of prospective buyers can be reached through the Post-Dispatch Big Sunday Home and Real Estate Guide.

TERMS: $1.00 A WEEK

GOOD FOR $1

THIS COUPON WILL BE ACCEPTED AS A CASH PAYMENT OF ONE DOLLAR ON ANY PURCHASE OF $10 OR MORE

CUT OUT THIS

Use Your CREDIT

You get better clothes here for THE SAME MONEY or the same clothes for LESS MONEY. Let the Good-Will solve your clothes problem. One dollar a week pays the bill.

Men's Blue Serge Suits ...	$15.00
Men's Fancy Worsted Suits,	$15 to $25
Men's Palm Beach Suits	$8.00
Ladies' Palm Beach Suits	$8.00
Voile and Lingerie Dresses ..	$2.38
Palm Beach Skirts	$1.45
$1.65 Silk Waists	95c

The Prices, Terms and Coupon Are Accepted in Our East St. Louis Store, 311 Collinsville Av.

GOOD-WILL CREDIT CLOTHING CO.

804 NORTH BROADWAY

MAYOR AND PARTY RETURN FROM LIGHT INSPECTION TRIP

St. Louisans Convinced That Cleveland Consumers Benefit From City-Owned Plant.

Mayor Kiel, city officials and a special committee of Aldermen investigating the feasibility of a municipal lighting plant, returned from Cleveland this morning with a conviction that the Cleveland plant benefited as many as 12,000 customers since it began operations last July by cutting the private company's lighting rates from about 7 cents to 2½ cents per kilowatt hour.

Cleveland is disturbed by a controversy over the charge made by officials of the private power company that the municipal plant is not earning sufficient revenues on its 3-cent maximum rate to pay for its operation and maintenance. Mayor Kiel and the Aldermen say they will seek more information on this score before forming a final judgment on the Cleveland plant.

A Post-Dispatch reporter who accompanied the St. Louis investigators obtained from Mayor Baker and Lighting Commissioner Frederick W. Ballard of Cleveland the first detailed statement of earnings and expenditures that has been made public. It covers the four months from Jan. 1 to April 30, this year, and the Cleveland administration claims that it demonstrates a net profit of $18,699.63, after all expenses, including interest on $2,770,000 of bonds, had been deducted from the receipts.

St. Louisans Study Statement.

Mayor Kiel, President Kinsey of the Board of Public Service, Director of Public Utilities Hooke and the Aldermen, studied this statement and stated their conclusions while traveling homeward. The statement was prepared by C. S. Metcalfe, an Ohio State examiner, after an audit of the Cleveland municipal plant books.

St. Louis officials said the statement was incomplete in a few respects and announced they would withhold a final judgment until they receive an exhaustive report to be prepared by a firm of New York accountants which has been promised them by officials of the Cleveland Electric Illuminating Co., the privately owned rival of the city plant.

The St. Louis party, escorted by Mayor Baker and Commissioner Ballard, spent a day and a half inspecting the lighting plant and its office records. The party spent an hour yesterday afternoon in the private company's offices, listening to the criticisms by these officials, who contend the municipal plant is an added burden to taxpayers and not a benefit, in spite of the low rate schedule it maintains.

Mayor Kiel said: "I would certainly like to see the people of St. Louis enjoying a 3-cent maximum for lighting current. The Cleveland plant appears to be well planned, carefully constructed and equipped, and under the best of management. I am not entirely finished with my own investigation of it, and do not care to make further comment about the Cleveland undertaking at present."

Mayor Made a Speech.

The Mayor made a speech yesterday at a meeting of the Advertising Mens' Club at Hotel Statler, in which he complimented Cleveland as being a city to which St. Louis and other municipalities looked as an example. He said St. Louis had followed Cleveland closely in adopting a new charter, and was now about to make the first decision as to whether a Parkway should be planned that would rival the famed boulevard system of Cleveland.

The Mayor said St. Louis was awake to the fact that Cleveland was pressing it for the position of fourth city in population, and predicted that Cleveland was doomed to disappointment in 1920 if it hoped to crowd St. Louis out of that position, because a spirit of progressiveness was alive in St. Louis.

In commenting on the audit of the Cleveland lighting plant books since Jan. 1, Mayor Kiel said to a reporter that it did not show a deduction from earnings to be applied to the sinking fund with which $2,770,000 of bonds must be retired in 20 and 30 years. He said it was an important consideration to know whether the sinking fund is to be provided out of the plant earnings or supplied by taxpayers from the general revenue fund. The annual sinking fund requirement is approximately $78,000.

Private Company Pays Taxes.

President Kinsey of the Board of Public Service called attention to the fact that the city plant credits itself with $49.80 per year for each of 1600 street arc lamps that it operates, because the private company is operating other street arcs at that rate under a yearly contract. The private company pays general taxes to the city and Cuyahoga County, which its officials estimate at $3.50 per lamp per year.

Kinsey said in his opinion the city of Cleveland should deduct the exact amount of taxes paid by the private company on its arc lamps and should make an extra allowance for the profits made by the private company on arc lamps, to determine the fair basis of allowance to itself for the 1600 lamps it operates. The tax, if $3.50 per lamp is an accurate estimate, would amount to $5600 a year, which the city loses in maintaining 1600 lamps itself.

Facts About Private Company.

The private company, although it publishes no stockholders' reports, furnished the Post-Dispatch reporter with a statement of its capitalization, plant value, taxes and expenditures.

It was organized in 1893 with a capital stock of $1,000,000 and there is outstanding today $7,200,000 on which it paid last year, $384,069.80 interest at 5 per cent. It has outstanding $800,000 of preferred stock on which it paid last year a dividend of 6 per cent, amounting to $48,000. It has outstanding $9,763,500 of common stock, on which it paid last year a dividend of 3 per cent, amounting to $742,156. Its gross earnings were $4,255,943.37 last year. It is assessed for taxation at $17,792,960, a sum slightly in excess of its outstanding bonds and stocks, and paid $332,805.30 in taxes last year. It has made no provision for a sinking fund to retire its bonds or preferred stock. The city plant is compelled by law to provide a sinking fund to redeem its bonds at maturity, and may either take this fund from its earnings or from general taxes in the city treasury.

REMLEY MARKET
6th and Franklin — Where the Crowds Go

NOWHERE ON EARTH

Can the economical housekeeper buy high quality of Groceries, Meats, Vegetables, etc., as they can at REMLEY'S BIG STORE.

Sale starts on issue of this paper and holds good all day Saturday and Monday.

FRESH PORK SHOULDERS

Cut from U. S. insp. corn-fed hogs; closely trimmed; St. Louis slaughtered; finest and most select we've ever offered you—NOT the sloppy kind some of our competitors are offering..... **10c**

Fresh Spareribs Lots of meat on them..... lb. 7½c
PORK CHOPS Just as good as if you paid 20c..... lb. 12c
HOG MELTS, lb. 5c | HOG HEARTS, lb. 8c | HOG KIDNEYS, lb. 6c | FRESH TRIPE, lb. 6c

ROLLED ROAST All solid meat—absolutely the best money can buy—no better can be had on this green earth; 22c value; pound **16c**

Hamburger Steak; fresh and appetizing; lb. 10c
Sausage Meat; well seasoned; country style 7½c
Beef Tongues; fresh or pickled 15c
Corn Beef; we know how to cure it; lb. 8c

MILK FED VEAL
Veal Cutlets; lb. 28c
Veal Steaks; lb. 25c
Veal Chops; lb. 22c
Veal Shoulders; lb. 16c
Loin of Veal; lb. 23c
Leg of Veal; lb. 25c
Veal Stew; lb. 15c
Veal Breast; lb. 17½c

Chuck Roast No better on earth; young, tender and juicy; 17c value; lb. **12½c**

Leaf Lard; lb. 12c | Beef Shoulders, lb. 16c | Pork Loins; pound 15½c | Spring Lamb, prices cut.

Boiling Beef Regular 15c value, lb. ..... **8½c** | **Round Steaks** Young and tender, 22c value, lb. **16c**

SAUSAGES
Wiener, Franks, Metts, Knock, Bologna, Mett, Headcheese, Blood Sausage, Polish Sausage **11c**

DELICATESSEN SPECIALS
POTATO SALAD (Vienna style), lb. 12c
COTTAGE CHEESE (country style), lb. 12c
COMBINATION SALAD (25c value), lb. 12c
SHRIMP SALAD (Bohemian style), lb. 20c
TUNA FISH SALAD (extra tasty), lb. 20c
KOSHER CORN BEEF, lb. 25c
STUFFED DEVILED CRABS, 3 FOR 25c

BACON STRIPS 3 to 5 pound average; are beautiful smoked and sugar cured; this is sure a snap. Come early and avoid the rush; 20c value..... **12½c**

Smoked Calies. Sugar cured and hickory smoked; 15c val.; lb., **11c**

SUGAR CURED HAMS; ½ or whole; 18c val.; lb. 14½c
FANCY CERVELAT SAUSAGE; well cured; deliciously seasoned; 25c value; lb. 17c
WAFER SLICED DRIED BEEF; cured just right; 35c val.; lb. 30c
GERMAN STYLE SALIMA; well cured; extra fine; 28c value, pound 19c
BONELESS BOILED HAM; well cooked; sweet as nut; finest on earth; ½ or whole, lb. 21½c
BREAKFAST BACON; sugar cured; ½ or whole piece; lb. 16c

LAKESIDE GRAPE JUICE; pure and delicious. Free demonstration all day Saturday; pt. bots. 18c, 2 for 35c
OLD BRAG Whiskey; 5-year-old Kentucky bourbon; bottled in bond; qt. 84c
MAY WINE; a delightful beverage of the very highest quality; per bot. 36c
CALIFORNIA CLARET—per gallon jug 65c
J. B. WATHEM old-fashioned bourbon; bottled in bond; full qts. 69c
VIRGINIA DARE WINE; 75c value; per bot. 47c

BAKERY SPECIALS

Baked on the premises, in our large, mammoth bakery, by highest skilled Union Bakers.

Graham Bread For your stomach's sake, for your family's health, you should try this bread, large 10c loaves **5c**

Cherry Pies, liberally filled ... 10c | Cocoanut Loaf Cake, 20c val. 10c | Apple Butter Roll, large 10c cuts .. 5c | Strawberry Tarts—great big ones, 3 for 5c

BUTTER Very best Creamery—from the new grass—deliciously sweet and fresh—34c value—lb. **29c**

WISCONSIN Full Cream CHEESE; 25c value; lb. 19c
Swift's Pure Lard: 3-lb. pail, U. S. inspected 30c; 5-lb. pail, U. S. inspected 50c; 10-lb. pail, U. S. inspected $1.00
BRICK CHEESE, rich and creamy, lb. 19c
Peanut Butter: Made from highest quality nuts; 20c val.; lb. 12c

EGGS Strictly Fresh, Guaranteed, doz. **17c**

POULTRY Our Own Fresh Dressed
DUCKS, old, 14c; Spring ...22c
TURKEYS, young toms, lb., 17c
SPRING CHICKENS, 30c; And up
HENS, extra fancy, lb., 15c
YOUNG ROOSTERS, fat & plump, lb., 13c

SUGAR Best granulated, with ½ lb. of our fancy mixed Tea at 23c **5 lbs. 23c**
GLOBE MILK Three large, tall cans **19c**
ONE LARGE CAN PEAS, Pride of Whitewater Brand, value 10c
ONE LARGE NO. 2 CAN TOMATOES, Prince of America Brand, value 10c
One large can SUGAR CORN, Key City Brand, value 10c
30c value. **21c**

"New Potatoes"—"New String Beans"—"New Peas" ..... ½ dk. 15c

Large Lemons, thin skin, juicy—25c value, doz. 15c
Lettuce 7 large heads, 5c
Channel Catfish, 15c value, pound, 8½c
Cuban Pineapples, ex. lge., fancy, 15c val. ea. 10c

JUMBO PEANUTS Roasted fresh every minute in day in our large, mammoth roaster; red hot.; 1000 qts. sold last Saturday; qt. **5c**

VAN CAMP'S CATSUP; 25c size 15c
MATCHES; 2 large boxes 5c; Dozen 25c
VANILLA EXTRACT; large 3-oz. bot.; 25c val. 15c
HOUSEHOLD AMMONIA or BLUING; 15c size 10c
TABLE PEACHES; large No. 2 cans, in heavy syrup; 25c val. 15c

BRAG COFFEE

Makes the best cup of coffee in the world—Lb. 29c
COFFEE As good a drink as anybody wants—Lb. 15c

TABLE MUSTARD; qt. Mason Jars; 15c val. 10c
BULK CATSUP; Owl Brand; money can't buy better; 60c val. 40c
BULK COCOA; 35c val.; lb. 24c
KITCHEN KLENZER; 20c val.; 4 cans 15c
STICKY FLY PAPER SCREENS; no more accidents with "Stick 'Em Up"; 20c val. 10c

SAMPLE AND USED UPRIGHT PIANOS

Go at Amazing Reductions

IF you have not attended this extraordinary clearance you should do so at once—the values are sensational—the terms are delightfully easy—many of these Pianos for only

$100 CASH

Balance $1.00 a Week

Here are examples of the wonderful values this sale offers you.

Haines Bros. Upright—ebony case—in this sale	$68
Engel & Schaff Upright—ebony case—in this sale	$98
Webster Upright—mahogany case—in this sale	$110
Vose & Sons Upright—ebony case—in this sale	$85
Estey Upright—mahogany case—in this sale	$125
Fisher Upright—mahogany case—in this sale	$115
Camp & Co. Upright—oak case—in this sale	$165
Chickering Upright—mahogany case—in this sale	$155
Kurtzman Upright—walnut case—special, in this sale at	$160
Vose Upright—mahogany case—special this sale, for only	$155
Kimball Upright—mahogany case—in this sale	$145

No Interest No Extras

FREE With each Piano, we include Piano Stool, handsome Scarf, Free Course of Piano Lessons in our Musical Conservatory and our 10-year guarantee of satisfaction.

MAY, STERN & CO.

Corner Twelfth and Olive St.

KODAKERS

Come to

Hyatt's Established 1866 417 North Broadway

SATURDAY, June 5th Between 11 A. M. and 5 P. M.

Free demonstration on Tabloid Photo Chemicals—green, blue and sepia toners. Bring in your kodak pictures to be toned, free of charge. Your landscape pictures will be wonderfully improved with the "Tabloid" beautiful green toner.

Large supply of fresh Films at all times.

DON'T BE WITHOUT A KODAK.

Kodak Headquarters

Hyatt's Established 1866 417 North Broadway Bet. Locust and St. Charles

Developing Films, 10c Per Roll, Any Size.

SPECIAL SUNDAY SERVICE

40—Fast Electric Trains—40

Between ST. LOUIS and Stallings, Bush's Grove and Center Grove Park

Get away from the heat and noise of the city and enjoy a day at one of these pleasure places.

Next Sunday, June 6, at CENTER GROVE PARK

JEFFERSON LODGE A. O. U. W. ANNUAL PICNIC

ILLINOIS TRACTION SYSTEM (McKINLEY LINES)

STATIONS—Twelfth and Lucas Av.; Broadway & Salisbury.

EXCURSIONS. EXCURSIONS.

SPECIAL FLOOD EXCURSION

See the River at High Stage

STR. GREY EAGLE (SUNDAY, JUNE 6 AND EVERY SUNDAY) to Alton and Illinois River. Leave 10 A. M.; Return 6:30 P. M. ROUND TRIP, 50c; CHILDREN, 25c.

EVERY EVENING (EXCEPT SATURDAYS AND MONDAYS). Leave 8 P. M.; Return 11:30 P. M. ROUND TRIP, 25c

FRECKLES

Now Is the Time to Get Rid of These Ugly Spots.

There's no longer the slightest need of feeling ashamed of your freckles, as the prescription othine—double strength—is guaranteed to remove these homely spots.

Simply get an ounce of othine—double strength—from any druggist and apply a little of it night and morning and you should soon see that even the worst freckles have begun to disappear, while the lighter ones have vanished entirely. It is seldom that more than an ounce is needed to completely clear the skin and gain a beautiful, clear complexion.

Be sure to ask for the double strength othine as this is sold under guarantee of money back if it fails to remove freckles. — ADVERTISEMENT.

STUDENTS RUN A FROG FARM

Two Kansas Youths Thus Work Their Way Through University.

LAWRENCE, Kan., June 4.—Frogs and turtles are taking Donald Carpenter and Harvey Kerr through the University of Kansas. The two students have devised a scheme to supply the university biological laboratories with frogs and turtles for experiments and are being well rewarded financially.

Because of the dry climate of Kansas few frogs or turtles are found there. The university tried importing the 2000 frogs and 1500 turtles it uses each year from Chicago and Detroit, but the long trip proved impractical. On a vacation trip to the Ozarks, Carpenter and Kerr caught a large number of the amphibians and dumped them in the water-filled cellar of a deserted house in Lawrence, where they multiplied rapidly enough to meet all the needs of the laboratories.

CONSULS ARE TO GIVE OUT MEXICO RELIEF SUPPLIES

Red Cross Committee Arranges for Collection of Contributions in This Country.

WASHINGTON, June 4.—British authorities in Mexico City are arranging to take out foreigners by horseback and automobile to points from which there is train service to Vera Cruz. The Brazilian Minister, in charge of American interests, reported today that a Mr. Cummins, a former British Consul, would start Tuesday with a party on horseback for Pachuca. The British Charge d'Affaires will take a party of foreigners Wednesday to Pachuca by automobile.

President Wilson's statement was delivered yesterday in Mexico City for transmission to Gens. Garza and Zapata. Department officials believe that by this time it has been delivered to Gen. Villa and therefore is in the hands of all the Mexican leaders.

The Executive Committee of the Red Cross decided today that all Mexican relief supplies will be consigned to consular officials, who will supervise their distribution.

The committee approved arrangements for issuing appeals throughout the United States. Henry P. Davison of J. P. Morgan & Co., and others are expected to form a New York local Red Cross Committee today.

All of the relief plans in which Government agencies are aiding were laid before the Red Cross committee today. They included the organization of special committees in the principal cities of the country for the collection and forwarding of supplies to Mexico; supervision over the movements of supplies, efforts to secure free transportation or reduced rates for foodstuffs to border points and instructions by the Government to consular officers and military posts along the border to aid in assembling and moving food supplies.

Miss Mabel T. Boardman, chairman of the Relief Committee, will form special committees in New York, Chicago, St. Louis and other cities to collect and forward supplies purchased or contributed.

The ultimate outcome of the battle between Villa and Obregon forces at Silao is awaited with considerable interest here. Meager official advices confirmed claims of a victory for Villa there. Upon the result of this battle hinges supremacy in Central Mexico and possibly the success of a final effort to bring the contending factions together to establish a new government.

Dispatches to the Carranza agency here from Vera Cruz indicate that Carranza has begun taking steps to distribute food. One received today says:

"President Wilson's note was received Thursday and is being given great consideration on all sides. Eight thousand sacks of corn will arrive here today and Constitutionalist authorities will sell it at cost price. A cargo of flour will arrive this week and authorities will sell it to bakers at cost and they will retail at minimum prices. Carranza is making every effort to handle the food situation and so far has successfully done so."

Looters Are Killed in Riots at Monterey.

LAREDO, Tex., June 4.—Tales of hunger, riots, wanton looting and bloodshed subsequent to the evacuation of Monterey by Villa troops were told today by passengers arriving here from that city. Five rioters were killed and 12 wounded, it is declared, by Rafael Ferrigno, an Italian subject, when a mob attempted to raid his tailoring establishment. Ferrigno is said to have been imprisoned.

A police force organized by the Villa authorities prior to the evacuation, the arrivals declare, proved powerless to check the disorder, but after three days of disorder, vigilance committee made up of Mexicans and foreigners are reported to have brought order by drastic methods. Men, women and children participated in the riots.

According to an American passenger who reached here today, the last Villista train left Monterey, May 18. With the departure of the last of the Villa forces, the starving people started out in large bodies to loot bakery, grocery and butcher shops. In some cases efforts were made to purchase food from small merchants, but the exorbitant prices and demand for payment in gold or silver virtually fostered violence.

After satisfying their hunger and looting liquor establishments, the mobs, it is said, began to attack general mercantile establishments, usually of the smaller class, for the larger establishments were too well guarded to warrant successful attacks. Many small establishments were completely cleaned of their contents.

Prior to evacuation orders were given that looters be shot down and this was done in several instances, both by the police and the vigilance committees.

CORDELL GRAVE TO BE MARKED

Kirkwood D. A. R. Plans Exercises in Memory of Soldier of Revolution.

Members of Douglas Oliver Chapter, Daughters of the American Revolution, of Kirkwood, are making preparations for the formal marking, June 15, of the grave of John Cordell, soldier of the Revolutionary War, who came to Missouri in 1797 and lived until his death in 1799 on the "Stevens farm" near Hines, Mo., which was given to him by the Government in recognition of his services. A headstone has been sent from Washington which will be placed at Cordell's grave.

The only surviving relative of Cordell in this part of the country is Mrs. A. T. Smith of Webster Groves, his great-great-granddaughter.

The Post-Dispatch is the only evening newspaper in St. Louis that receives or publishes news gathered by the Associated Press.

Sonnenfeld's

L. ACKERMAN, Manager
610-612 Washington Av.

One Dollar Sale
Sport & Outing Hats

Giving you choice from hundreds of stylish, new, clean and desirable models—at about one-third what you would pay ordinarily.

This event will set a new record for value giving—and every woman and miss in St. Louis is invited to participate in the savings.

Panamas

All good, select quality and fully a dozen styles to select from; trimmed with natty ribbon band, $1.00

Row & Row Hats

Combining felt and hemp braid—flexible, two-tone color effects—broad variety ...$1.00

Java Hats

Trimmed with fancy bands—all first quality Java straw—ideal for sport occasions.....$1.00

Sport Hats

Flexible double-brim hemp styles—in white with colored stripes $1.00

$1.00

Sale Takes Place on First Floor Saturday

$1.00 FREE TO YOU!!

WE WILL ACCEPT THIS COUPON AS A CASH PAYMENT OF ONE DOLLAR ON ANY PURCHASE OF TEN DOLLARS OR OVER
CUT IT OUT—BRING IT TO OUR STORE

$1.00 A WEEK

Lay Aside Those Heavy Clothes

Don't let the *money question* prevent you from having comfortable Spring and Summer clothing. Without any red tape—you can come to the U. S., select what you need—and ALL you pay is ONE DOLLAR A WEEK. This offer is open to every man and woman in St. Louis.

Men's Spring Suits
Blue serges, shadow stripes of blue, brown and gray, also neat fancy stripes and checks—in seasonable weights... $15

Men's Palm Beach Suits
Genuine Palm Beach Suits—the kind other stores are selling for $9—our price, tomorrow—on credit..... $7.50

Ladies' Palm Beach Suits $8.95
Norfolk Coats.....

Smart Voile Dresses
Daintily trimmed with lace—Saturday—price..... $2.48

Silk Middy Blouses
Very stunning and very new..... $1.48

Palm Beach and White Pique Skirts..... $1.48

UNIVERSAL SATISFACTION
U.S. CREDIT CLOTHING CO.
706 N. BROADWAY.

St. Louis Kansas City Detroit Cincinnati

Kline's

606-608 WASHINGTON AVE.-THRU TO SIXTH STR.

White Silk Gloves
16-Button Length, $1.00
Pure thread silk—all sizes—a renowned make—on sale Saturday on Main Floor.

Women's Silk Hose
The Best 50c Kind, 38c
Choose from the wanted shades and black—made with ribbed top—Main Floor.

Extraordinary Sale of Blouses

Special Purchases of Newest Styles—a Wonderful Variety—on Sale in Three Lots at $1.00, $2.00 and $3.00

Italian Silk Vests
Special at $1.55
Fine quality Italian silk, in white or pink, on sale Saturday on Main Floor.

White Petticoats
Special at $1.00
Excellent styles in cambric with deep flounces of lace or embroidery—Main Floor.

Trimmed Hat Sale for Saturday

NEW mid-Summer Millinery prepared expressly for this special event. Of fine Milans, Milan hemp, Panamas and maline; trimmed with flowers and velvet ribbon. Only the finest materials have been employed in their production. Exceptional values at..... $5

Untrimmed Hats
Fine hemp shapes, in 15 different styles — white and black—$2.00 values. 79c

We are showing a great variety of Ostrich Boas in white, black and black and white combinations at, $2.98 to $10.00.

Kline's $5.00 and $6.00 Pumps

127 pairs Patent Leather, Hand-turned Pumps—sand kid combination—Louis heels regular $5.00 .....
67 pairs Patent Leather, hand-turned Pumps—flexible, with gray kid quarters—regular $5.00.....
68 pairs, patent leather, welt sole, sand kid quarters—made by Wichert & Gardiner—regular $5.00.
66 pairs Tan Calf Pumps with sand kid quarters—just the thing with a Palm Beach Suit—Regular $6.00.....
43 pairs gray French Kid Oxfords with black patent trimming — regular $5.00 value .....

On Sale Saturday at $3.90

All Sizes—Widths AA to D

In addition, we offer a thousand pairs of Patent and Dull Kidskin Pumps and many white and black combinations—every pair up to the minute—the best $5.00 and $6.00 grades—at a popular price, $3.90.

SPECIAL SATURDAY—Mary Jane Pumps for big girls. All patent leathers, for misses and large girls—sizes 11½ to 2 and 2½ to 6—at..... $1.50

Children's and Juniors' Apparel

The New Dresses and Coats at Special Prices

Regulation Sailor Dresses
Sizes 13 to 19 Years at $3.90 to $7.50
Long or short sleeves, one or two pieced. Yoke panel front, shirt with lacing in back, with embroidered emblems on sleeves, and regulation collar and tie. Other styles in ramie linen, Belgian linen and khaki voiles. Colors, oyster, white and navy.

Children's Middy Dresses
Sizes 6 to 14 Years
Some as pictured, in one or two pieced models. Others with lacing at sides, many box pleated, with patent leather belts, long or short sleeves. Come in navy and white, with navy, red or white collars. Pleated or plain skirts. *At $2.50 and $3.90.*

For the Intermediate Stout Girls and Juniors
Graduation Dresses, new arrivals from New York. Nets, lingerie, crepe de chines and organdies. Special values at $7.90 to $29.00. Sizes 12, 14, 16—Juniors, 13, 15, 17, 19.

Children's Pongee Coats
Values to $7.50 at $3.90
Belted or straight-box models, lined throughout. Combination, blue, rose silk or white pique collars. Sizes 4 to 14 years.

Juniors' Sport Coats
Very Special at $9.90
White chinchilla and fancy woven materials, for juniors from 13 to 17 yrs. of age. Come in Empire, fancy pocket and belted models.

(Second Floor.)

25 Styles at $1.00
Dainty Waists of voiles, lace trimmed and fancy crepes—crossbar, Marquisette, some embroidered in dainty flower designs with the new Quaker collars or roll collar—long and short sleeves. $1

50 Styles at $2.00
In voiles, trimmed with lace and embroidered organdie panels, others of dainty tucks—one very pretty Blouse of voile, allover embroidery and lace trimming—dainty organdies in the dot effect. All the season's latest style touches—long or short sleeves. $2

40 Styles at $3.00
Splendid Blouses of organdies, voiles and fancy materials and awning stripe silk trimmed with Val. and Venice laces—allover organdies trimmed with real Irish lace. Very dainty Blouses for outing. All sizes—long or short sleeves. $3

After Yesterday's Terrier Victory, We'll Admit Drake Is There Like a Duck

UMPIRE CALLS IN POLICE TO CHASE REDLEG CATCHER

He Was Complaining Too Loudly About the Officials' Apparently Weak Eyesight.

WALLACE FAILS TO SHOW

Artie Butler May Return to His Shortstop Position in Today's Contest.

FEDERAL LEAGUE

BROOKLYN AT BUFFALO FIRST GAME.	1	2	3	4	5	6	7	8	9	T
	0	2	2	2	0	0	0			
BUFFALO	2	0	0	0	0	0	0			

Batteries: Brooklyn, Marion and Land; Buffalo, Krapp and Blair. Umpires—Brennan and Shannon.

Bill Byron, one of the umpires on President Tener's staff in the National League, "pulled one" at Robison Field yesterday, such as never before has occurred at a local ball field. At least not as long as the oldest rooters for the Cardinals can remember.

In the fourth inning, Byron CALLED THE POLICE in order to make Tommy Clarke hurry off the field after being put out of the game.

With Mollwitz at bat in the fourth, Byron called a strike on the Reds' first sacker that was at least a foot on the outside. Of course, Mollwitz kicked and was put out of the contest. Clarke, who was coaching at first, came up to argue with Byron and complain about his defective observation. He also was banished.

The Reds' catcher continued the argument with Byron, and before anyone knew what was happening, Byron motioned the police to come. A Sergeant and four policemen answered the call. Clarke left when he saw the police coming. When the police left the plate they were laughing heartily.

That was not the only one credited to Byron yesterday. In the Cards' half of the seventh, with Jack Miller at bat, Schneider did not pitch quick enough to suit Byron and he called a ball on him.

Herzog Rides the Ump.

The arbiter had his troubles with Boss Herzog of the Reds also. Herzog was continually nagging Byron after he put Mollwitz and Clarke off the field, and the umpire, getting peeved, yelled at him: "Another word from you and I'll stick a 'V' on you."

Even with all this going on, the Cardinals were unable to beat the Reds and lost, 5—2, mainly because Hub Perdue could not keep the ball away from the Reds' bats, while Schneider held the crew of Miller Huggins safe, allowing only five hits.

Wallace Did Not Show.

Bobby Wallace, the veteran of 21 seasons, did not appear for his tryout yesterday and still remains unsigned. Wallace may put on a uniform this afternoon to show Huggins just how good he really is.

Artie Butler may get his place at short back this afternoon. Zinn Beck hurt his knee sliding into second in the eighth inning yesterday and was forced to retire.

The Reds got after Perdue right at the right. Killifer's triple and Groh's single produced a marker in the first. In the fourth, Groh opened with a double and crossed the plate, when Twombley went up to complete Mollwitz' turn at bat, singled on the first pitched ball. Schneider's triple and a sacrifice fly by Herzog gave another in the fifth, while one was pushed over in the sixth on a pass to Groh, Griffith's sacrifice and Olson's bingle.

After this Perdue was banished and Dick Niehaus pitched. Pitcher Schneider opened the sixth by beating out a bunt and made the circuit when Killifer doubled.

The two tallies for the Cards came in the eighth. Betzel, Snyder and Hyatt, hitting for Niehaus, singled, scoring Betzel. Hyatt crossed the plate when Beacher forced Beck.

About 2000 fans were present at the game. The final clash with the Reds is booked for this afternoon. Bill Doak and Gene Dale probably will be the opposing flingers.

TODAY'S IF TABLE

NATIONAL LEAGUE.

TEAMS.	W.	L.	Pct.	Win.	Loss.
Chicago	23	16	.590	....	....
Philadelphia	21	18	.538	....	....
Boston	20	19	.513	....	....
Brooklyn	20	19	.513	.525	.500
CARDINALS	20	21	.488	.500	.476
Pittsburg	18	20	.474	.487	.462
Cincinnati	16	20	.444	.459	.433
New York	15	20	.429	....	....

AMERICAN LEAGUE.

TEAMS.	W.	L.	Pct.	Win.	Loss.
Chicago	27	15	.643	.651	.628
Detroit	26	17	.605	.614	.591
Boston	19	15	.559	.571	.543
New York	19	17	.528	.541	.514
Washington	16	19	.457	.472	.444
Cleveland	17	21	.447	.462	.432
BROWNS	17	23	.425	.439	.415
Philadelphia	18	27	.325	.341	.317

FEDERAL LEAGUE.

TEAMS.	W.	L.	Pct.	Win.	Loss.
Pittsburg	24	17	.585	.595	.571
Newark	22	17	.574	....	....
Kansas City	23	18	.561	.571	.548
Chicago	23	19	.548	.558	.535
ST. LOUIS	19	17	.528	.541	.514
Brooklyn	20	19	.513	.525	.500
Baltimore	15	24	.385	....	....
Buffalo	13	23	.317	.333	.310

TOMORROW'S SCHEDULE.

AMERICAN LEAGUE.
Philadelphia in St. Louis.
New York in Chicago.
Boston in Cincinnati.
Brooklyn in Pittsburg.

NATIONAL LEAGUE.
Browns in Philadelphia.
Chicago in Boston.
Detroit in New York.
Cleveland in Washington.

FEDERAL LEAGUE.
St. Louis in Chicago.
Pittsburg in Kansas City.
Baltimore in Brooklyn.
Buffalo in Newark.

Yesterday's Sluggers.

Name.	Team	A.B.	R.	H.	T.B.	Ave.
Schneider, Cincinnati	4	2	3	3	6	.750
Burns, New York	4	2	3	3	6	.750
Merkle, New York	4	1	2	4	7	.750
Groh, Cincinnati	3	1	2	2	3	.667
Tyler, Boston	3	1	2	2	3	.667
Daubert, Brooklyn	3	1	2	2	3	.667
Lobert, New York	5	2	3	5	8	.600

Johnny Evers, captain of the Braves, is now an owner. President Farrell of the New York State League yesterday was notified that Elyea, with several business men of Troy, had taken that city's franchise in the New York State League.

State Golf Tournament Brings to Light Fresh Championship Material

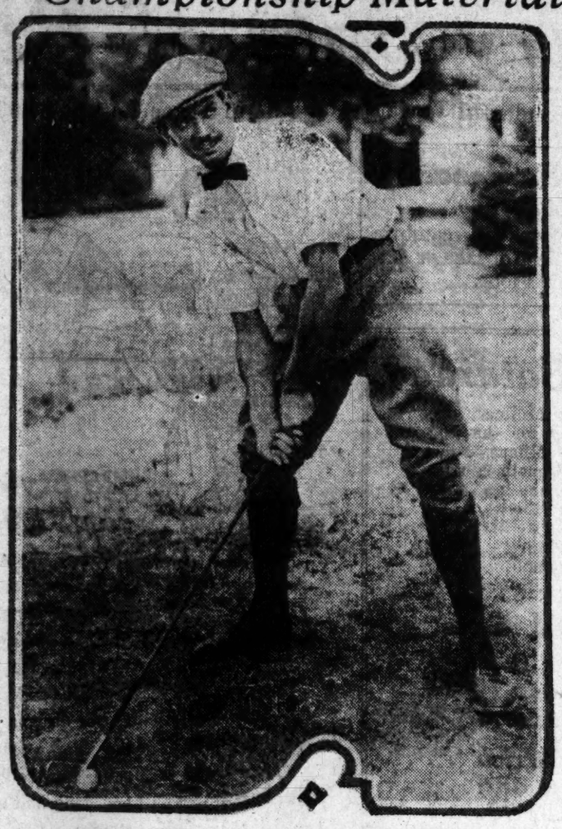

Andrew McCreery, Son of the Famous Amateur Billiardist and Polo Player, Makes Showing at Glen Echo That Promises to Put Him in Finals Next Season.

ANDREW McCREERY, who yielded yesterday to Harry Potter in the third round of the State golf championships at Glen Echo after he had contributed nobly to the success of local aspirations by eliminating Alden B. Swift, the champion, is easily one of the most promising younger players in St. Louis.

McCreery is 25 years old, and has tasted tournament competition only three years. He survived the second round in the city championships last year. He's a son of the late Wayman McCreery, world-famous as an amateur billiardist and sport enthusiast.

McCreery's friends, who delve into the psychology of things, say that his game yesterday was tainted with nervousness because of annoyance caused by pronounced delays between greens. The Potter-McCreery match was just behind the Dwight Davis-E. R. Morrison tilt. Mr. Morrison is one of the most deliberate shooters in the tournament—deliberate to the point of exasperation. There was considerable congestion because of the slowness of the Davis-Morrison match.

McCreery has inherited from his father the spirit of genuine sportsmanship. As a billiardist, however, he's a great golfer.

Giants, Last Place Holders, Are Only Six Games Behind Leaders

Only Three Contests Separate First Division Extremes in the National; Cardinals Are but Four Games Behind the Front Runners.

Is the National League going to uncork a pennant race, such as was witnessed by American League rooters in the 1908 season? At present it looks very much that way. The first five teams are closely bunched. The Cards at present in fifth place, with a mark under .500, are only four games out of first place.

The Phillies, who surprised this spring by going out in front in the Tener circuit have slipped badly and now are in second place, only two contests ahead of the Cardinals. After closing with the Western teams, the Phillies slipped badly. In nine games played with the Braves and Superbas, the Phillies won only two and lost seven. Erskine Mayer won both of them.

A victory today for the Cardinals over the Reds and a defeat for the Superbas at the hands of the Pirates will put Huggins' boys in the first division. If this happens the marks for the two clubs will be as follows:

	W.	L.	Pct.
Cardinals	21	21	.500
Brooklyn	20	20	.500

Just to show how closely the clubs in the National League are bunched at present, look at the following: The Giants, last with 15-20, are only six games behind the leading Cubs. In other words just six games separate the first and last teams in the Tener circuit.

Although they have a close race in the National, the one in the Federal is even more thrilling. Just three games are between the first and sixth place teams in the "outlaw" circuit.

Fielder Jones' Terriers, who have taken a decided brace, and at present are in fifth place, with a percentage of .528, the best owned by the team this season, are only 2½ contests behind Rebel Oakes' leaders. At present the Terriers are only a few points out of the first division.

The race between the first four clubs, though, is the banner one. Only two games separate the Pittsburg, Kansas City, Newark and Chicago teams and anything is liable to happen with the outcome of today's contests.

In the American League, nothing thrilling is occurring at present. The White Sox, who are out in front, are 1½ games ahead of the second place Tigers and four battles ahead of the Red Sox. The margin between the Yankees, who are fourth, and Rowland's aggregation is five clashes.

Branch Rickey's seventh place Browns are nine games behind the leaders, while the Athletics are trailing along 13 full games in back of the White Sox.

LEE PATTERSON MEETS CHICAGO FOE TONIGHT

Leo Patterson, one of the shiftiest of the Friday night Future City boxing stars, will take on an opponent of considerable class, tonight, when he faces Jess Smith of Chicago. Smith is supposed to be clever, having met many of the good negroes in his class, according to reports.

Kid Albert and Young McCoy, and Lawrence Hawkings and Bob Moore are the other bouts billed. A battle royal will also be put on.

Rampant Roger Dethroned.

Roger Bresnahan has lost his grip on the base-running honors of the National League, being dethroned by Vic Saier, his slugging first sacker. Roger still has 11 steals but Saier has 12. Jack Miller is tied with Bresnahan for second honors with 11 thefts. Those superannuated Pirates, with geeks like Wagner, Hinchman, et al. are leading the league with 56 thefts. How do you explain it, Hug?

M'KINLEY BEATS YEATMAN

McKinley High School yesterday afternoon defeated Yeatman, 5—3, in the interscholastic league game at Kulage's Park. Teddy Menze was on the hill for the winners and allowed eight hits. Two of the three runs for the losers came in the ninth.

The "WINSOR"

A Snappy Shape for Young Men.

Carried in Palm Beach Cloth, White Canvas and all leathers. Rubber or leather soles. Priced at

$3.50, $4 and $5

Walk-Over Shoe Co.

TWO Stores 916 602 Olive St.

MISS KAISER AND MISS SEMPLE TO PLAY FOR TITLE

Semifinals in Women's Tourney See Mrs. Edwards and Mrs. Morrison Beaten.

Miss Laurie Kaiser and Miss Grace Semple will play tomorrow morning in the eighteen-hole final round for the women's state golf championship, at Bellerive links.

That was determined today in the semi-final round when Miss Kaiser defeated Mrs. A. N. Edwards of Algonquin, 2 and 1, while Miss Semple beat Mrs. E. R. Morrison of Kansas City, 2 up.

Both semi-finalists are St. Louisans, Miss Kaiser representing Glen Echo and Miss Sempfe the Country Club.

Miss Kaiser and Mrs. Edwards played splendid golf and the leadership in the contest swung from one to the other.

Mrs. Edwards took the lead at the start, winning the first, the players halving the second. She lost the third, but halved the next two and won the sixth, making her lead two. Miss Kaiser then took the lead at the turn, by winning the seventh, eighth and ninth holes. Miss Kaiser went out in 49 and Mrs. Edwards in 47.

Turning for home, Miss Kaiser was two up at the twelfth hole, but lost one on thirteen. The next two holes were halved.

On the sixteenth hole Mrs. Edwards cut down the lead, but Miss Kaiser won the match at this hole.

The cards:
Miss Kaiser:
Out: 7 3 5 5 5 6 6 6—49.
In: 4 7 6 5 5 5 8 5 3—47-96.
Mrs. Edwards:
Out: 5 3 4 5 5 4 7 7 7—47.
In: 5 6 7 4 5 5 7 5 4—48-95.

It will be seen that Mrs. Edwards medal score was slightly better than that of her victorious opponent.

Other scores were:

Consolation Round.

Mrs. Mix defeated Mrs. Sweitzer, 4 and 3.
Mrs. Plant defeated Mrs. Cohen, 1 up.

HARRY LORD IS NAMED MANAGER OF BUFFEDS

CHICAGO, June 4.—Larry Schlafly, who for two years managed the Buffalo (Federal League) team, today was removed from his position. Harry Lord, former White Sox third baseman, who joined the team several days ago, was appointed to the vacancy. This announcement was made today at local Federal headquarters.

Schlafly's removal was caused by the poor showing of the club. It is in last place in the third league race, although it has many individual stars. Hal Chase, who jumped from the White Sox to the club last year, was named prominently as a candidate for the position. Bill Clymer, former International League manager, also was named.

There was no surprise occasioned by the removal of Schlafly, as it had been rumored for some time. The fans were dissatisfied with his work, which cut down the attendance materially. It was generally thought that Hal Chase would get the position.

Lord has the experience necessary to make a successful leader. He was a free agent when he signed with the Buffalo club, as he secured his release from the White Sox. He has made several unsuccessful effortsto buy into a minor league, and, railing, accepted a chance with the Buffeds. It is understood that he knew at the time he signed that he would be made manager.

TRAVIS BEATS PLATT IN EASTERN TOURNEY

NEW YORK, June 4.—Walter Travis the veteran golfer, defeated Percy G. Platt, 1 up in 19 holes, here today, in the third round of the Metropolitan golf championship tourney. Other scores were: Carter beat Toppling, 7 and 8; John G. Anderson beat Max Marston, 1 up; Kirkby defeated Hyde, 3 and 2.

Reds Are Bumping Ball.

Choke-'em-Charles (is it necessary to add Herzog?) has his Rhinelanders up at the top of the N. L. batting race. Cincy is first in batting, also first in fielding and almost last in the league. More explanations needed. Boy, page Jack Ryder!

Smith Goes to Brookfeds.

NEW YORK, June 4.—Fred Smith, the shortstop of the Buffalo Federals, has been transferred to the Brooklyn Federals and will take his place in the lineup tomorrow. The deal, it was stated today, dates back to last winter when Buffalo agreed to turn over a player on or before June 5 as a result of the transferral of Archie Hofman to Buffalo.

All Straws GO AT $1.50

We give as much quality for $1.50 as others give for three dollars. Nowhere else can you get as much for your money. $1.50.

Panama Special $4.75 $7.50 Values.

4 BIG STORES:
618 OLIVE 520 PINE
714 PINE 421 N. 7th
J. N. STEWART F. J. HUGHES
FASHION HAT SHOPS

SPORT SALAD BY L. C. DAVIS

High Cost of Golf.

A GOLFER from Missouri's clime
Cries: "Caddie, do not tarry,
And I will give you a silver dime
If you my clubs will carry.

"Around the links I fain would go;
Come hither, faithful laddie;
You'll have a silver dime to blow,
If you will be my caddie."

Out spake the caddie then, in time:
"You shall not fail to hear it;
I'll go not for your silver dime,
Nor nothin' nowheres near it.

"The cost of golf is going up,
Your bag is large and weighty;
A double jitney for each cup
Will make a dollar eighty."

That golfer from Missouri's clime
Said: "Caddie, do not tarry;
Come round and see me any time;
My daughter you shall marry."

* * *

Here's a Howdy Do.

JESS CARLETON defaulted on his match with Warren on account of being called out of town on an important business engagement. Things are coming to a pretty pass when a man lets business interfere with his golf.

* * *

Harry Potter ran down a 50-foot putt yesterday. That's a pretty good drive for some people.

* * *

Lord Byron.

"I'M monarch of all I survey;
With the power of Kings I'm invested;
If they linger or stop
I just call on a cop
And threaten to have 'em arrested."

* * *

Lord Byron is the most popular umpire (with himself) that ever wielded the indicator in our town.

* * *

The Gallatin Squash needs a little more sun before he'll be thoroughly ripe.

* * *

Since the nineteenth hole went dry, 18 holes constitute a match.

* * *

Potter will try and go around in less than More today.

* * *

If he does he will add one More scalp to his belt.

* * *

Out Goes McCreery.

THERE was a young fellow named Andy,
With the various clubs he was handy;
But he met Harry Potter,
Who proved the best swatter
And captured his goat fine and dandy.

* * *

Those added water hazards have made the nineteenth hole the toughest one of the lot.

* * *

A Milwaukee player has been quarantined on account of smallpox. There's an umpire down this way that the fans wouldn't mind seeing quarantined.

Yesterday's Fight Results.

Allentown, Pa.—Jackie Clarke knocked out Tommy Ferguson, in the 15th round.

Philadelphia—Benny Kauffman shaded Lew Stinger; Sammy Trinkle bested Ritz Walters; Tommy Livingston beat Harry Tyler, all six-round bouts.

Grand Rapids, Mich.—Kid Alberts of New York and Mickey Sheridan of Chicago fought a 10-round draw. Artie Kaufman shaded Ad Wolgast's brother Johnny, six rounds.

New Orleans—Mayor Berman says he thinks seriously of stopping all boxing, owing to the continued rows among promoters.

Goodknit

Buy Goodknit Closed Crotch Athletic Union Suits and defy the hot weather. All sizes—all styles—all materials.

1. Knitted Knee Extension of soft, light crosswise webbing to protect the knee from contact with the rough trouser cloth.
2. "Closed Crotch" the original. "K. K." Patented October 13, 1914—one button, opening extending down one leg. It cannot bind, gap, sag nor bunch up between the legs.
3. Patent Ventilation at Crotch. A very sensible improvement found only in "GOODKNITS." Crotch made of special fabric woven with holes that permit free and easy ventilation, and insure coolness and comfort where ordinarily the greatest discomfort is felt.

Made in sizes to fit every man.

In Kool Krepe..... $1.50
In Checked Nainsook.... 1.00
In Aero-weave..... 2.00
Other Cloths—$1.00 and Upward

Goodknits are made also in Athletic Knee Length Style, also in Full Knitted.

If you cannot obtain "GOODKNITS" from your dealer, ask him to call

Goodenow-Brookfield Knitting Company
Kansas City, Mo.

Country Club's "Golf Trust" Has Strong Grip on Tourney

Potter and Davis in Semi-Finals

Only Out-of-Town Survivor in State Championship at Glen Echo, A. W. Warren, Gained His Right to Play Through the Default of Jesse Carleton.

By W. J. O'Connor.

RUSSIA'S iron ring has been broken at Przemysl, but Country Club golfers still hold a tight grip on the Titular Fortress of local golfdom. Young Triple A shooters made a valiant effort to smash this monopoly, which has existed for lo these many moons, but their effort has failed after an auspicious start.

Triple A players won the team title in the qualifying round, but of the winners in this segment of the championship division, none now survives. On the other hand, Country Club boasts of two of the four semi-finalists in the championship class, all the survivors in the consolation, one in the special, giving them a lop-sided advantage if we were to score it on a team basis.

And this, too, despite the failure of the Stickneys, and the early effacement of Clarkson Potter!

One reason for the success of Country Club is found in the greatly improved play of Dwight F. Davis, ex-Park Commissioner, former national racquet champion and donor of the International Tennis Trophy. Davis is ambidexterous in racquets, his success as a left-handed player being one potent reason why he and Wear won the national title. They always had two racquets to the wall, an advantage not to be scoffed at. However, Davis plays right-handed in golf and although comparatively new as a tournament player, he shows the same steady, well defined attack in competitive play that made him a factor in the world struggles of tennis and racquets.

Dwight Davis a Winner.

Yesterday Davis eliminated E. R. Morrison of the Blue Hills' Country Club, Kansas City, 3 up and 2. Morrison had previously gained recognition for his accurate putting, something unusual in this tournament. Withal Morrison couldn't win on the greens, because Davis beat him to them with consistently long drives that had directions.

Davis today is favored to efface the last alien and leave the title securely in St. Louis' grasp. He plays A. W. Warren of St. Joe, who won yesterday by default from Jess Carleton, the Glen Echo Club star who was called out of the city on business. Carleton played around with Warren after first forfeiting the match. No mention was made of the result of the practice round.

Andrew McCreery's failure in the match with Harry Potter easily was the day's biggest feature. McCreery, because of his success in defeating Alden B. Swift, the 1914 champion, was tipped to at least force Potter to the limit, but he failed miserably, losing 6 up and 5. Potter's 50-foot putt on No. 12 snuffed out McCreery's last chance.

McCreery Off His Game.

However, McCreery indicated at the start that he was in for it. He not only failed to get distance but he lacked direction with his driving iron, losing his biggest advantage. He drove two into the road and lost another going to four, which is a spooky hole for the best of them. He missed a short putt on No. 9 and made the turn, three down. A topped drive going to No. 10, sealed his doom.

While Potter's victory was decisive it was not so good that the supporters of Cy More have lost confidence. Cy, who carries Normandie's colors into the semi-finals, played another consistently strong game, eliminating Audenreid Whittemore of Bellerive, 4 up and 2. There are many today who believe that More will survive his collision with Potter as they see in Cyrus a tenacious shooter, always hard to subdue.

More is considered the best driver in the tournament and if he starts wopping 'em down the aisle today, Potter will have a more worthy foe than he found in either Limberg or McCreery. More went out in 39 against Whittemore and a repetition of this sort of golf should, at worst, make him all-even with Potter at the turn today. It would probably have beaten Potter on the first nine yesterday as the Country Club star had alternate bad holes in the first half of the McCreery match.

At all odds, the More-Potter conflict should be one of the tournament's best. They will tee up at 2:30 and the biggest gallery of the week is expected.

TODAY'S PAIRINGS IN STATE TOURNAMENT

CHAMPIONSHIPS.

Harry Potter, Country Club, vs. Cy More, Normandie.

Dwight F. Davis, Country Club, vs. A. W. Warren, St. Joseph Country Club.

CONSOLATION.

J. H. Brookmire, Country Club, vs. S. G. Stickney, Country Club.

A. B. Ewings, Country Club, vs. Sterling Edmunds, Country Club.

SPECIAL CLASS.

S. C. Davis, Country Club, vs. E. P. Melson, Glen Echo.

J. C. Jones, Algonquin, vs. J. W. Fristoe, Glen Echo.

Weilman to Oppose Mack's Tailenders in First Game of Eastern Series Today

PHILADELPHIA, June 4.—Carl Weilman, the lanky southpaw, who has shown great form in his last few outs, is scheduled to oppose the Athletics in the first game of the series here this afternoon. It also will be the opening clash for Rickey's outfit on its present Eastern invasion. Bob Shawkey will fling for the Mackmen.

The present series between the Browns and Mackmen is the real one for tailend honors. If the locals happen to come to form and win four straight, the two outfits will be tied for last place.

We Must Combine Stocks Must Be Reduced

Our Lease Expires. Both Stores Consolidated at

Broadway & Pine St.
(Northwest Corner.)

Help us make room. We'll pay you well.

$35 Styles $25 Materials

Reduced to the astounding price of

$12.50

You who know the clothes we always sell at the one set price of $15 can best appreciate this wonderful offering at $12.50.

KAMINER'S
Broadway & Pine
Northwest Corner
Eighth & Pine
Northeast Corner

TIM HURST, FAMED AS MAJOR LEAGUE UMPIRE, IS DEAD

Widely Known Sporting Character Succumbs to Attack of Indigestion, Aged 54.

POTTSVILLE, Pa., June 4.—Tim Hurst, the former major league baseball umpire, died suddenly at the home of a friend in Minersville today from an attack of indigestion. He was 54 years old.

Hurst was one of the best known sporting characters in the country. He entered baseball in one of the cities of the Southern League 32 years ago, it is said, when he was a spectator at a game which was to decide the pennant.

The regular umpire quit, under fire, and Hurst volunteered to take his place. In the final inning he called a home player out at the plate with what would have been the tieing run, at the same time drawing a pistol. Not a move was made toward him. Later he was appointed umpire in the National League.

Hurst was known as a wit and for his ever readiness to protect himself against attack. In his younger days he was an allround athlete and a star sprinter. Recently he was engaged in the real estate business in Far Rockaway, N. Y.

School Teams to Play Semi-Final at Federal Park

The first semi-final game in the race for the Public School League championship and the Post-Dispatch Trophy will be played Saturday morning at Federal League Park by the Clark and Benton teams.

In the remaining elimination game, the Garfield and Froebel nines will contest at High School Campus, formerly the St. Louis University Park, at Forest Park.

The Shaw School team will play the winner of the Garfield-Froebel game some day next week, and the championship will be decided the following Saturday by the winner of that game and the victor of the semi-final tomorrow.

In the last of the divisional championship games the Froebel School nine defeated the Monroe School yesterday afternoon, 11 to 5. Following is the score:

FROEBEL.	AB.	H.	O.	E.	MONROE.	AB.	H.	O.	E.
Sears cf	4	1	0	0	Miller cf	3	2	2	0
Mue'lison lf	4	2	0	0	Chesney rf	3	0	0	1
Scannell ss	4	1	0	2	Smith ss	3	1	2	2
Hennig 1b	4	4	8	0	Schrocher c	3	2	5	0
Valmurt c	4	0	8	0	Rosklein 2b	3	2	4	0
Saegner 2b	4	2	0	0	Estille 1b	3	0	6	1
Meyer rf	4	0	0	0	Bruner 3b	3	0	1	0
Imholtz 3b	4	1	0	0	Oberg lf	3	0	1	0
Karger p	3	2	1	0	Smith p	3	1	0	0
Totals	35	17	21	2	Totals	27	7	21	4

Innings—	1	2	3	4	5	6	7	8	9
Monroe	0	0	0	1	0	0	0	0	4
Froebel	2	2	0	1	1	5	x	x	11

Earned runs—Froebel, 1. Two-base hits—Saegner (3), Karger (1), Imholtz (1). Three-base hits—Sears (1). Sacrifice hits—Karger (1). Stolen bases—Karger (2), Hennig (3).

The Jamerson Clothes Shops of St. Louis and Kansas City

One of the Largest Distributers of Palm Beach Suits in the World

Contracts made nearly a year ago for enormous quantities—coupled with our Second Floor Plan of clothes selling—enable us to offer

Genuine Palm Beach Suits of Finest Qualities and Many of the Finest Make.

Plain tans, plain grays, silk stripes, Shepherd plaids—all the new and exclusive patterns, including

Norfolk, Double Breasted and Conservative Styles, Selling All Over the World at $7.50, $8.50 and $10

All Styles—All Patterns
Guaranteed Finest Qualities
All at One Price..... $5.75

Made Possible by the Second Floor Plan which eliminates Ground Floor High Rents—Free Deliveries—Credit Accounts—Bad Debts and All Superfluous Expenses.

Save $5 to $10 on Your Summer Suit

Shantung Silk Suits
Mohair Suits
Tropical Worsteds
$18, $20 and $25 Quality Always

$15

Jamerson Clothes Shops

St. Louis, Carleton Bldg., 6th and Olive. Second Floor Kansas City, Bonfils Bldg., 10th and Walnut.

Take Elevator—Save $5 to $10

Those Who Bait the 'Ump' Usually Catch the Dickens

WILLARD'S RETURN TO FIGHT GAME IS AGAIN POSTPONED

Al Reich Substituted for the Champion in Bout Scheduled at Kansas City.

WELSH REFUSES $13,000

Insufficient Money Offerings Cause Two Titleholders to Cancel Contests.

Because fight promoters of Kansas City and Denver refuse to mortgage their club buildings and the family plate, and to pawn their futures, two champions of the fight world have refused to keep engagements they were expected to fulfill in the near future.

In the first and most important Jess Willard, world's champion, couldn't "see" the sum offered him by Kansas City promoters to keep his engagement with Al Norton, June 16.

In the other Freddie Welsh, world's lightweight title-holder, has declined $13,000 to appear before the Denver Club July 5 and fight Charley White.

Al Reich, who was knocked out recently by Jim Coffey, the Dublin giant, will take Willard's place against Norton. The latter is a rangy light-heavyweight who met Willard in an exhibition at Kansas City. He was formerly under the management of Billy McCarney and is rated a clever boxer.

Champion Welsh declares he is willing to fight White, but that he thinks 20 rounds against one of the best men in the country is worth $2000 more than he has been offered. He wants White's manager to guarantee him the extra change.

Duffy a Welter.

Jimmy Duffy, the upstate fighter, is now a welterweight. This was demonstrated on Monday night at Buffalo, when he weighed in at 144½ pounds, instead of 134, at the ringside, for a bout with Freddie Welsh. When Duffy got on the scales and tipped the beam at 144½ pounds the manager of Welsh refused to allow the champion to box.

John Weissmantel, the fight promoter of Brooklyn, who conducted the open air show at Ebbetts Field on Monday afternoon, has announced that he would give a night show at the same place a trial on Thursday, June 17. He intends to have Leach Cross fight Johnny Dundee in the star bout and has already signed up Dundee.

What, Again!

A match was arranged today between Sam Langford of Boston and Battling Jim Johnson of Tennessee. They were signed to battle 10 rounds at the Broadway Sporting Club of Brooklyn on next Tuesday night. Langford and Johnson have already fought several times.

Two fights for English championship titles were fought at London on last Friday night. Pat O'Keefe, the middleweight champion, defended his title by knocking out Bandsman Blake in the thirteenth round, and Sergeant Basham retained his welterweight title by stopping Tom McCormick, also in the thirteenth round.

More Australian Invaders.

In a letter just received from Jack Kearns, manager of Billy Murray, the California middleweight; Red Watson, the California lightweight, and Joe Bonds, a Western heavyweight, Jack states that he has signed contracts for each of his men to battle five times in Australia. The trio will sail from San Francisco.

Gardner Brooks, nephew of the famous Gardner boys of Lowell, Mass., has been matched to meet Willie Mack, the crack Philadelphia bantam, at the Olympia A. A. of Philadelphia next Monday night. If Brooks wins, Jerry Pelton, his manager, has been promised matches for him with both Louisiana and Kid Williams.

Scotty Montieth, manager of Johnny Dundee, now declares that Johnny is a full-fledged lightweight, as he has taken on several pounds and can make 133 pounds nicely. "Just wait and see Dundee knock out those lightweights from now on," said Scotty.

As a consequence of the misfortune he had in breaking his right hand in his bout with Jim Flynn at the Brighton Beach track on Monday night, Jim Coffey, the "Dublin Giant," will not be able to box again for six weeks, at the earliest. The mishap has been a costly one for Coffey, for his manager, Billy Gibson, has been compelled to call off three bouts for him at Buffalo, N. Y.; Rochester, N. Y., and in this city.

Road Race Stars Are Entered for County Auto Meet

Eddie Hearne, Capt. Kennedy and Disbrow Among Dirt-Track Race Nominations.

Maxwelton Park race track will be the scene on Sunday afternoon, June 20 of an auto-racing carnival. The famous dirt-track drivers of the country have been invited to show here.

One well-known driver's entry already received is that of Louis Disbrow, champion mile and half-mile track driver and also Eddie Hearne former Grand Prix winner and a pilot who has driven more high powered cars than any other driver.

Capt Kennedy, the Pacific Coast phenom, who made a great bid in the recent Vanderbilt and Grand Prix run in San Francisco, has also entered here.

Farmer "Bill Endicott and either Billy Carlson or Eddie Rickenbacker will be nominated to pilot the Maxwell cars.

A representative will be sent from here to Milwaukee and Chicago where two big speed events will be held on June 12 and 19 respectively, to secure the best of the drivers participating there. Only professional drivers will be allowed to compete in the big race to be staged here.

The races will be held under the auspices of the newly organized International Motor Contest Association, which will take over all the dirt track racing throughout the country.

Cravath After a Record.

Cactus Cravath of the Phils, the man who started late, already has poled nine home runs and has the leadership in circuit swipes sewed up. Cravath has made four more homers than all the Cardinals, combined. But remember, gentleman, that the Phils park is a made-to-order plant for the manufacture of homers. Two short fields. Wait until Gavvy does a gavotte on the prairies of Robinson Field. Just wait.

WRAY'S COLUMN

Switch Off the Current, Jim.

MOTORMAN JIM COFFEY had better turn off the juice which is at present shunting him headlong toward the championship. Just this side of his destination there's a derailing switch in charge of Operator Tom Jones, who is intent on keeping the main line clear for his own big train, Jess Willard.

After viewing the makings of this little pugilistic drama, we conclude that even if the dastardly villyun, T. Jones, doesn't sidetrack Coffey by refusing him a match, the inevitable resulting collision would find the wrecking crew picking up fragments of the championship prospect from Roscommon, Ireland.

* * *

ONE arrives at this conclusion after reading accounts of the recent battle between that aged veteran, Jim Flynn, and Coffey. These inform the reader that Coffey seemed discouraged when, after hitting Flynn flush about 200 times, Jim Andrew Haymes Chiarglion "Flynn" refused to be put away. It also stated that more than once Flynn's jolts landed flush on Coffey, whose knees thereupon began to sag.

Brittle jaws and easy discouragement were ever the main ingredients of the nearly-great in pugilism.

* * *

No "Streak" in Jess.

JESS WILLARD may not be the cleverest boxer in the world, but he is the biggest, the strongest and probably the gamest of them all. There is no vitreous jaw in his make-up, nor is "discouragement" written into his record, thus far.

All of which convinces some of us that if Mr. Coffey wants to continue to move counter to Willard, it had better be along parallel lines, not on the same track.

* * *

Building New Heroes.

INDIVIDUAL "wonders" in big meets are becoming rarer than English mutton chops in Przemysl. Lee Talbott of the Kansas City A. C. by his supremacy in the weight events has won the Western District championship for K. C. A. C. several seasons in succession, with from 15 to 20 points contributed by himself alone at each attempt. His competition, however, has not been of national caliber.

John P. Nicholson was the scourge of the West in his prime and was good for from 10 to 15 points in Valley Conference meets, owing to his speed over the big sticks and in the jumps. He could not win in intercollegiate company, however, except over the hurdles. And not then when Fred Kelley was in the neighborhood.

* * *

NOW comes Robert Simpson, who can hurdle, sprint and jump to the tune of three firsts, in Valley Conference company, trying to repeat the performance in Big Nine circles Saturday at Urbana, Ill.

Simpson should do better than Nicholson, according to his records: 15 seconds flat for the high hurdles; 24 4-5 seconds for the low hurdles; and close to 23 feet in the broad jump.

Those figures, lived up to tomorrow, will win 15 points. His staunchest supporters don't hope for this, however. Packer, of Ames, who beat Simpson once in the high hurdles and who fell when on even terms with him in the Valley Conference meet, is apt to trim him either in the high or low obstacle event. Ten points will be good scoring for Simpson.

* * *

They Broke the Mold.

BUT even that pales into insignificance besides the performances of men like Jim Thorpe and Alvin Kraenzlein.

Kraenzlein's wonderful record of scoring 45 points in three intercollegiate meets will probably never be surpassed by any athlete competing against such high-class opposition.

To win the equivalent of three firsts in world's championship company for three successive years is asking too much of human performance, almost. More remarkable still, two of his intercollegiate records still stand, although established over 15 years ago: The broad jump and the low hurdles—24 ft. 4½ in, and 23 3-5 seconds, respectively.

* * *

'Twill Save Arguments —and Editors.

LONG-SUFFERING editors, waiters, barkeeps and other inoffensive bystanders who have been compelled to listen to affirmative and negative debates on the thesis: "Was John L. Sullivan ever world's champion?" will owe a debt of gratitude to all innkeepers, billiard hall proprietors and other public benefactors if they will clip out the following answer and post it publicly:

1. In 1869 Tom Allen, heavyweight champion of England, and Mike McCoole, an American, fought for the world's championship near St. Louis, and McCoole won on a foul in the ninth round.
2. In 1873 Allen and McCoole staged another battle and on that occasion Allen was the victor. That victory restored the championship to him.
3. Late in 1873 Joe Goss of England, came to America and fought Allen near Covington, Ky. Goss won on a foul in the twenty-seventh round.
4. In 1880 Paddy Ryan fought Goss at Collier, W. Va., and won the decision in the eighty-seventh round.
5. On February 7, 1882, John L. Sullivan met Ryan at Mississippi City for $5000 a side and knocked out Ryan in the ninth round.

Goss beat Allen, Ryan beat Goss, and Sullivan beat Ryan, so why shouldn't Sullivan be looked upon as the world's champion after his victory over Ryan?

* * *

Residents of Boston, Sullivan's former home, will not find it necessary to post this authoritative summary. The only argument that follows the questioning of Sullivan's status in Boston is a physical one—with the questioner on the receiving end.

Terriers Lead St. Louis Clubs in Standing, With a .528 Percentage

Fielder Jones' Terriers are still climbing. Yesterday with Dave Davenport, the lanky right-hander on the firing line, the Terriers made it two straight over the Whales, 3—2. As a result of the victory, Jones' outfit is only 20 points out of the first division. The team percentage .528, is better than that of any St. Louis club.

Borton opened the Terriers' sixth with a triple and scored when Zwilling dropped Miller's fly. Miller counted when Deal batted out a double. The Whales counted one in the seventh on Zeider's double, Farrell's infield hit and wild throw and tied it in the eighth, when Flack, Wilson and Beck singled in succession. Tobin's single, a sacrifice and Drake's double won for the Terriers in the ninth.

Jones today will send Bob Groom to the hill to make it three straight. He will be opposed by Claud Hendrix, rated one of the best pitchers in the Federal League.

The Phillies were lucky to win from the Superbas yesterday, 2—1, with youngster Appleton on the hill for Robinson's team. Errors by O'Mara and Miller aided the Phils greatly in counting their two runs. Mayer was on the hill for Moran's club and allowed only five safeties.

McGraw's Giants recovered their batting eyes yesterday and smashed out 16 hits off James, Tyler and Crutcher of the Braves, winning, 10—3. Three of the Giants' hits were doubles and another went for three bases. Marquard, who twirled for the tailenders, was found for 13 safeties.

Walter Maranville, the Braves, shortstop, was banished from the game yesterday by Umpire Quigley for protesting a decision.

Rebel Oakes' Pittsfeds, with Knetzer up, beat Kansas City yesterday and went back into first place. The defeat shoved George Stovall's team into third place. Newark moving up, while enjoying an open date.

Lee Magee led his Brooklyn team to a double victory over Buffalo yesterday, 10—7 and 8—1. Seaton and Upham were the winning pitchers. Westerzil, the Brookfeds' third-sacker, rapped out six hits in nine attempts in the two games. Magee got two in the first and went hitless in the second. Benny Kauff counted three in the opener, but failed to connect safely in the second.

With the Buffeds in last place, Larry Schlafly yesterday was "fired" as manager. It is hinted that either Hugh Duffy or Harry Lord, the former Red Sox and White Sox third-sacker, will succeed him.

BY reason of a special purchase we are enabled to offer you a limited number of

Suits

in light weights

made by Hirsh-Wickwire Co. and other makers of the better clothing.

All the popular shades and fabrics are included at the following prices:

$40.00 Suits, $29.75
35.00 Suits, 25.75
30.00 Suits, 22.75
25.00 Suits, 19.75
22.50 Suits, 16.75
20.00 Suits, 16.75
18.00 Suits, 13.75

In addition to this Sale, all of our other Wool Suits **20% off**

See our Stylish Straw Hats

Greenfield Brothers

"The Apparel Store for the Man of Good Taste"
On Olive Between 7th and 8th

See our Shirt Specials

Chicago Expects Hard Competition in "Big 9" Meet

Over 350 Athletes Representing 22 Colleges, Entered for Games at Urbana.

URBANA, Ill., June 4.—Athletic stars of the West are ready for the fifteenth annual renewal of the Big Nine track and field games here tomorrow.

More than 350 athletes, representing 22 schools and universities, will compete in the meet, which promises to result in some new Western conference records. The track at the University of Illinois, declared to be the fastest in the West today, was pronounced to be in the best possible condition.

Elimination trials in the 440 and 880 yard events were to be held today to cut down the unusually large entry. The remaining events will be run off tomorrow, the big day of the meet.

There were 61 starters for the quarter-mile and 57 for the half; but officials planned to cut this number to 12 or 15 as a result of today's heats.

The University of Chicago has been made a faverite to win the meet, but with the pick of other "Big Nine" teams enrolled against them and with squads from Notre Dame, Missouri, Michigan Aggies, Drake, Coe, Ames, Kansas, De Pauw and others cutting into the scoring, Chicago, experts say, will have a hard task winning.

John McCawley to Try a Come-Back in C. A. C. Games

Crack Sprinter of Other Days Will Oppose Aronson, Mahl and Dover Tomorrow.

John McCawley, the former star 100 yard man of the Missouri Athletic Association and considered the best in St. Louis until the Columbian A. C. developed Gus Aronson, will try a "come back" tomorrow afternoon in the track and field meet to be held by the Columbian A. C. This is the third attempt of the Tangled C club to stage the events.

McCawley, who at present is a student at St. Louis U., will carry the colors of the cherry diamond club in the 100 and 220 yard dashes tomorrow. In both of these events he will be opposed by Aronson. These two races are expected to be the features, as 20 athletes are entered in both of them.

Fred Dover, the Rolla School of Mines' star, expects to make a good showing. Dover, is a St. Louis boy, having attended Soldan High before going to Rolla. He was a star for Soldan in the interscholastic events. There are 96 entries in the open A. A. U. handicap events.

Many Schoolboys Enter.

Boys from most of the public and parochial schools in the city will try for honors in the three events set aside especially for them. They are the 50-yard dash, 8-pound shot put and relay race. Any school boy who wishes to run can enter up to 10 o'clock tomorrow morning.

Three high schools will try for marks in the "prep" events. They are Ferguson, Mo., Alton, Ill., and Carlyle, Ill.

Officials of the C. A. C. announced this morning that the track was in good shape and that good times are expected in all the events. The junior events will be started at 1:30 o'clock.

Simpson, Niedorp and Co. Hope to Upset Form at Big Nine Championships

COLUMBIA, Mo., June 4.—Coach Schulte and 10 of his Tiger stars have departed for Urbana, Ill., where they will attempt to take at least third place in the Big Nine meet tomorrow. Local followers predict the upset of the Western Conference dope, if it has omitted Simpson, Niedorp, Floyd, Warren and company from the reckoning.

Simpson, who tied the world's record in the high hurdles in the Valley meet, is counted on to repeat, and take this event at Urbana. He is also touted to place high in the low hurdles and broad jump. Niedorp, who won the 440-yard dash at Columbia last week, is expected to do so flat or better in the quarter and give the conference stars a close race for first honors.

Warren, in the discus, is counted on for a second or third and Drumm may also gain a place with a throw of 121 feet. Daggy, in the low hurdles, has been running close to Simpson all year and should place in this event. Floyd, if he comes up to form, will do 12 feet in the pole vault, which is thought to be sufficient to put him second or third.

Missouri has an especially strong one-mile relay team this year. Capt. Murphy, Eaton, Wyatt and Niedorp have only been defeated once this year, at the Penn games. In the Drake relay games they won from the crack Chicago team and are expected to duplicate the performance.

Week-End Outings in the Ozarks

Outing trains on the FRISCO

"The Fisherman"
leaves St. Louis every Saturday afternoon at 2:20 p. m. for Valley Park, Pacific, Sullivan, Cuba, St. James, Rolla, Arlington, Jerome and intermediate points. Returning this train arrives in St. Louis Sundays 9:25 p. m.

"Outing Special"
leaves St. Louis Saturdays at 2:00 p. m. for Crystal City and intermediate points; returning arrives 6:15 p. m. Leaves Sundays 8:00 a. m. for Gravois, Ten Brook, Crystal City and intermediate points. Returning, arrives in St. Louis 5:55 p. m.

For detailed information and illustrated descriptive literature, apply at
Frisco Ticket Office,
902 Olive Street.

WABASH
Midnight Limited to Kansas City

Leaves St. Louis . . . 11:30 p. m.
Leaves Delmar Station . . 11:45 p. m.
Arrives Kansas City . . . 7:45 a. m.

Club Car

serving food and refreshments, is again a part of this fast midnight train service. Electric lighted drawing room sleepers, chair cars and coaches.

Four Limited Trains Daily

Lv. St. Louis	9:01 a. m.	2:15 p. m.	9:01 p. m.	11:30 p. m.
Delmar Av.	9:18 a. m.	2:28 p. m.	9:16 p. m.	11:45 p. m.
Ar. Kansas City	5:30 p. m.	9:45 p. m.	7:00 a. m.	7:45 a. m.

TICKETS: 8th and Olive Sts., Union Station and Delmar Av.

J. D. McNamara, Gen. Pass. Agt., St. Louis.

Scruggs-Vandervoort-Barney
OLIVE and LOCUST from NINTH to TENTH
The Best Goods for the Price No Matter What the Price

For Golf and Tennis Players —Specials Tomorrow at Vandervoort's

Directing attention to the exceptional stocks we carry, of all Sporting requisites:

$1.75 Golf Clubs at $1.10
These are Men's Drivers and Brassies, with deep faces, and made with first-quality hickory shafts and sheepskin grips; value $1.75 each. Special at **$1.10**
Others at $2 to $5.

$1.75 Irons at $1.10
Prestwick Drop-forged Mid and Driving Irons, deep and narrow face Mashies, Cleeks, Niblicks, Lofters, Goose-neck and Straight Putters; value $1.75 each. Special at **$1.10**
Others at $2 to $2.75.

Caddy Bags at a Very Special Price
Caddy Bags, made of khaki-colored duck, full leather trimmed, 6-inch ring, leather bottom and ball pocket. A very special value at **$3.00**

$6.00 Tennis Racquets—The S-V-B Special, $3
This S-V-B Special Tennis Racquet is worth just double the price at which we sell it—it has an oval face, reinforced shoulders and strung with the best quality gut; genuine white ash frame. A full $6 quality. Very special at **$3.00**

The Municipal Tennis Racquet
This Racquet has beveled frame, heavy shoulder—reinforced, strung with selected red and white gut. This is a high grade tournament Racquet and a special value at **$5.00**

Racquet Covers at 50c and $1
Gray plaid mackintosh, waterproof cases. A special value at **50c**
Racquet Covers with ball and shoe pockets. Special at **$1.00**

Duck Pants
Men's Duck Pants of medium weight and closely woven material, **$1.50**

Tennis Balls
Ayers' Championship Tennis Balls, known wherever tennis is played. The dozen, **$3.50**

We Carry a Full Line of Slazenger Golf Clubs and Tennis Rackets.
First Floor, Ninth and Locust Streets.

It's Hard to Choose

Which is the best of the many good things which will appear in next Sunday's big

Post-Dispatch

But the great feature story will be that of the remarkable cruise of the German steamer "Emden." Vivid account of the 400-mile tramp over the hot sands of the Arabian desert. This story is verbatim as related by one of the lieutenants of the "Emden."

GET ACQUAINTED WITH UNCLE SAM'S DEFENDERS

See the great Spring Naval Review as thousands saw it recently in New York. The

ROTOGRAVURES

in next Sunday's big

POST-DISPATCH

Portray the Alantic fleet from every angle in both night and day pictures.

Circulation Last Sunday, 349,718

AMUSEMENTS.

LYRIC THEATER
Sixth and Pine.
"Cooled by Iced Air."
Today Only—Mr. Albert Chevalier as the Porter in "THE MIDDLEMAN," Henry Arthur Jones' Famous Play.

LYRIC SKYDOME
Delmar at Taylor.
"The Garden Beautiful."
Today—Paramount Comic Presents "THE HOUSE OF THE LOST COURT," with Viola Dana.
Garden Open 7 P. M. 3000 10c Seats.

WEST END LYRIC
Delmar at Euclid.
"Cooled by Iced Air."
Today—Daniel Frohman Presents His Famous Play, "JIM THE PENMAN," with All-Star FAMOUS PLAYERS cast.
Box office opens 6:15 p. m.

NEW GRAND CENTRAL
BETTY NANSEN
IN "A WOMAN'S RESURRECTION"
Added Feature, "A Tour of the World."
Mats. 2:30 P. M., 10c. Eves. 7 & 9, 10c & 20c
Beginning Sunday—WM. H. PARNUM in "THE PLUNDERER."

DELMAR GARDEN
FERULLO AND HIS BAND
Concert Aft. and Eves. Admission 10c.
Dine at the "VILLA"—All New Rides.

Baseball Today — Robison Field
Games Sharply at 3:00.
Cardinals vs. Cincinnati
BOX and RESERVED SEAT TICKETS on sale at MACKEY & SPINOS, 417-419 Olive Street. Phone Olive 58, and at Robison Field, Finney Collect 924 and Delmar 59.

AMUSEMENTS.

GRAND OPERA HOUSE VAUDEVILLE 10 & 20c
ADAS TROUPE, AFDALE'S CIRCUS, Mystic Bird, Presented by Master Jones & Johnson, JEB, Creighton Bros. & Belmont, Lex Neal, Chabot & Dixon, Reid & Wood. Latest War Pictures. Show Never Stops—11 A.M. to 11 P.M.

PARK
Main, West, cor. Sixth. Night Curtain 8:15.
SECOND EDITION
"Encores of 1915"
14 NEW MUSICAL NUMBERS
The Players in "ELEVATING A HUSBAND"
SHENANDOAH
Main, West, cor. Sixth. Night Curtain 8:15.
Seats on Sale Both Theaters, at Famous, Barr and Grand-Leader. 15c-25c-50c.

FOREST PARK HIGHLAND
THE BIG PLACE ON THE HILL
THREE MILITARY BAND CONCERTS
FREE GATE UNTIL 6.
HIGH-CLASS VAUDEVILLE. 2:30 & 8. 10c and 20c.
Popular Price Restaurant—28 Courses.
ST. LOUIS' WORLD-FAMOUS FAMILY RESORT.

SUMMER RESORTS

CALENHAL
ATLANTIC CITY, N. J.
HOTEL—SANATORIUM
Ideal in its appointments, comforts, table and service. Hot and Cold Sea Water Baths in Every Room. Always Open. Capacity 600.
F. L. YOUNG, Manager.

PROTESTS BEING MADE AGAINST CAR STOP ELIMINATION PLAN

Prof. Benson Writes to State Public Service Commission About Magnolia Avenue.

JEFFERSON CITY, June 4.—Protests are being mailed to the State Public Service Commission against the proposal of the United Railways of St. Louis to eliminate nearly 800 stops in various parts of the city.

Prof. J. N. Benson, principal of one of the public schools in North St. Louis, protested against eliminating the stop at Magnolia avenue, on the Tower Grove line. He says that at least 50 families in Reber and Marmaduke place would be inconvenienced.

Twelve tenants in the Korte Building, Fourteenth and Benton streets, want the Cherokee cars to continue to stop at that corner. They include Dr. G. H. Wilson, Prof. W. L. Dees and the Marx Hardware and Paint Co.

Runaway Girl and Woman Arrested.

Mildred Irwin, 15 years old, of 1437 North Twenty-second street, who ran away from home two weeks ago, was arrested yesterday at the home of Mrs. May Furlong, 3213A Cass avenue. Mrs. Furlong also was arrested on a charge of having enticed the girl from home.

CLOTHING ON CREDIT $1.00 DOWN A WEEK

YOUR STANDING in the estimation of your neighbors and friends is influenced considerably by the outward appearance of yourself and family. If they are accustomed to seeing you walk out fashionably and well attired, you give the impression of prosperity, thrift and refinement. This you can assuredly and comfortably obtain on our

$1.00 PER WEEK

Plan of outfitting for the entire family. Here's a pointer to every man who has to provide clothes for himself or a family. $1.00 a week not only means convenience to you in payments, but it also gets you as much quality and value for your money at this store as you can get anywhere. Come in and let us convince you that every clothes advantage awaits you here.

OUR LIBERAL SYSTEM DIAGRAMED

Sold to JOHN DOE
Residence St. Louis

Articles	Lot No.	Size	Price
1 Suit	1810	38	$13.50
1 Hat	5210	7	$1.50
TOTAL			$15.00

TERMS: $1.00 Down and $1.00 Per Week

June	5	$1.00
June	12	$1.00
June	19	$1.00
June	26	$1.00
July	3	$1.00
July	10	$1.00
July	17	$1.00
July	24	$1.00
July	31	$1.00
August	7	$1.00
August	14	$1.00
August	21	$1.00
August	28	$1.00
September	4	$1.00
September	11	$1.00
Total		$15.00

Make $1 Easy!

Cut this out and bring it along with you. We will accept it for $1.00 on any purchase amounting to $10 or over.

This illustration is an exact duplicate of our credit system; it shows how easy it is to pay off an account of $15.00, and what a short time it takes to pay for your Spring outfit.

Open Saturday Till 10 p. m.—Alterations Free

STAR CREDIT CLOTHING CO.
713 WASHINGTON AVE.
OVER CONRADS GROCERY

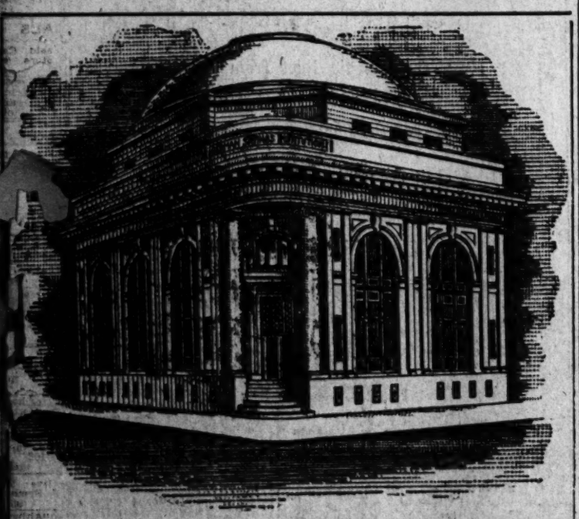

German Savings Institution
Broadway and Pine Street

Capital . . . . . $ 1,500,000
Surplus 1,500,000
Resources 15,000,000

The Savings Department

Invites your savings account, which may be opened with a deposit of One Dollar, on which interest will be compounded at

Three and One-Half 3½ Per Cent Per Annum.

Open Monday Until 7:30 P. M.

Deposits Made on or Before June 5th Bear Interest From June 1st.

LIQUOR MEN GET VISION OF TAFT AS 'WET' SPOKESMAN

Announced at Chicago Dealers' Banquet That He Will Be at Next Dinner.

CHICAGO, June 4.—Twin visions of William Howard Taft as the next President of the United States and as spokesman for the "wets" in their finish fight against national prohibition aroused high enthusiasm at the Congress Hotel last night when placed before the members of the Manufacturers and Dealers' Association of America at their "let business alone" dinner. The speaker was ex-Congressman Richard Bartholdt of St. Louis.

When the Congressman was through President R. A. Bruns told newspaper men that Taft would be the special guest of the association at a dinner in October. Taft received the association's invitation by telegraph several weeks ago. It is reported he accepted it under the impression that he was to be the guest of the Illinois Manufacturers' Association, but that a suggestion of friends in regard to the similarity of names has led him to make some investigations.

Suggests Him for President Again.

"I wish we were nominating some one tonight," said Bartholdt after introducing his speech with the name of the former President. "I hope the people of Illinois will have the good sense to help send a man of such intellect and good heart back to Washington for another four years."

"We'll do it,' shouted several of his hearers, amid the applause.

The Congressman admitted for the first time in the history the American liquor interests will have to get into the trenches and fight if they are to check the wave of prohibition sentiment.

Prohibitionists in Dead Earnest.

"We will get nowhere by calling our opponents names," he said. "The prohibition movement has become too strong to be treated lightly. There may be hypocrites in its ranks, but the masses of their followers are in dead earnest. If we are to fight them we must argue in dead earnest. We must show that physical force and legislation can never make up for the lack of moral force, self-restraint and manhood. We must show that prohibition breeds lawbreakers, liars and hypocrites—that it violates both human nature and Christian religion.

"Science tells us that the normal youth, if deprived of alcohol, takes to drugs and excesses. According to Gen. Wood, experiences in the army since the abolishment of the canteens proves this. If the mania for national prohibition succeeds, I fear we shall become a nation of drug users. If it must come to that, I would say, 'America free rather than sober.'

"The Czar by the stroke of a pen, has wiped out the liquor traffic in Russia; England has almost done the same thing. But there has been no necessity in Germany for such drastic measures because, by proper training, the people have become accustomed to the self-discipline which has made such laws unnecessary. And yet our prohibitionists are actually envying Russia and her despotism.

Saloon a Public Benefit.

"The well regulated saloon is as much a public benefit as it is a social necessity. Few public men would have the courage to make this statement; I make it because I believe it. We must not lose courage. Prohibition, like the war in Europe, is only a temporary cloud which threatens to exclude the sun of liberty."

"That the trusts are financing the prohibition movement to divert attention from the anti-trust propaganda, was Congressman Bartholdt's closing hint.

"We know the churches did not raise all that money," he said.

Former Senator William E. Mason and Dr. John Emerson Roberts were the other speakers of the evening. The dinner was anounced as the opening event of "An educational publicity campaign."

CLUB ASKS FOR PERMIT FOR BUILDING IN FOREST PARK

Commissioner Says Fly Casters' Request Will Be Granted Under Certain Conditions.

Park Commissioner Cunliff is considering an application made by the St. Louis Bait and Fly Casting Club, a private organization, for a permit to erect a clubhouse in Forest Park on the banks of the lagoon at the foot of Art Hill.

The club is an organization of fishermen and fly casters. It has a regular membership roll and each member pays $5 a year dues.

The Park Commissioner said today he had not yet issued the permit but would do so on condition that the building plans be submitted to the city for approval, that the building when completed be given to the city and that the general public be permitted to use it.

The president of the club is George Ashton and its captain is M. J. Brennan, who said today the club is willing to accept all the conditions laid down by the Park Commissioner. The building as projected will cost $300, Brennan said.

PLANT WRECKED BY BURGLARS

Burglars after ransacking the offices of the Wilder Manufacturing Co., 1119 North Seventh street last night resorted to acts of vandalism, wrecking the interior of the place. The same thing was done Monday night in the office of the St. Louis Butchers' Supply Co., Fifteenth and Mullanphy streets.

After stealing about $300 worth of leather from the storeroom and a quantity of stamps the burglars last night tore the telephones from the wall, tore up important papers and poured red and black ink over them, smashed the office typewriter, broke the clock to pieces, damaged stencils and smeared dyes throughout the factory and tore the leather machine belting into strips.

Society

A QUIET wedding will take place at the home of Mr. and Mrs. William B. Birrell at 5328 Maple avenue, when their daughter, Miss Florence Birrell, marries W. A. Savage, Saturday evening, June 12. On account of the recent death of Miss Birrell's grandfather only immediate relatives will be present. Dr. Todd, pastor of the Wagoner Place Methodist Church, will officiate.

After the wedding the young couple will depart for a honeymoon through the East. Returning they will reside in St. Louis.

Miss Adair Skipwith, daughter of Mr. and Mrs. Peyton H. Skipwith Jr. of 4105 Westminster place, has gone to Vassar College to be present at the graduation of her cousin, Miss Gladys Howard, who will receive her degree of Bachelor of Arts there this year. From there the girls will go to Virginia to visit relatives near Brandy and afterward Miss Skipwith will go to Bay View, Mich., to join her aunt, Miss Emma Webster Powell, who will depart for that place tomorrow, and Miss Howard will go to her mother, Mrs. Edwin T. Howard, and her brother, Edwin, to California, by way of the Panama Canal.

Mr. and Mrs. Joseph Kaminer of the Buckingham Annex announce the engagement of their daughter, Birdie, to Nathan R. Wepusen of Grand Rapids, Mich.

Misses Helen and Esther Prothero of 5861 Page boulevard are the guests of their brother at Coronado Beach, Cal. They will visit Los Angeles, San Francisco and Portland before returning.

A party of persons from Louisville, Ky., are visiting relatives and friends in St. Louis and are stopping at the Hamilton Hotel. They are: Mrs. F. P. Eddleman, Mrs. E. M. Barnett and her little daughter, Eloise, and Misses Ella Barnett and Pattie Moores.

Mrs. James L. Armstrong and daughter, Ruth, of 5535 Maple avenue, will depart next Friday for Fort Fairfield, Me., and will stop over at Syracuse and Boston. They will be away until Sept. 1.

Belle Grosby, 6 years old, daughter of Dr. and Mrs. Charles P. Grosby of 5139 Kensington avenue, will be the youngest speaker at the Blind Girls' Home Saturday at an entertainment to be given under the auspices of the W. C. A. for the benefit of the "Summer Rest," the working girls' summer cottage at Chautauqua. Her repertoire includes "The Dying News Boy" in costume, followed by a dance, "The Dance of the Daisies."

Mrs. W. L. Plumridge has closed her home in Amherst place and has taken rooms at the Hamilton Hotel for June and July. She expects to depart in July for the Northern lakes, where she will spend the remainder of the summer.

The Phi Beta Kappa of Washington University will hold its annual dinner at the Washington Hotel on Friday to celebrate the reception of honorary members and new undergraduates into the society.

WHAT DYSPEPTICS SHOULD EAT

A PHYSICIAN'S ADVICE.

"Indigestion and practically all forms of stomach trouble are, nine times out of 10, due to acidity; therefore stomach sufferers should, whenever possible, avoid eating food that is acid in its nature, or which by chemical action in the stomach develops acidity. Unfortunately, such a rule eliminates most foods which are pleasant to the taste as well as those which are rich in blood, flesh and nerve building properties. This is the reason why dyspeptics and stomach sufferers are usually so thin, emaciated and lacking in that vital energy which can only come from a well fed body. For the benefit of those sufferers who have been obliged to exclude from their diet all starchy, sweet or fatty food, and are trying to keep up a miserable existence on gluten products, I would suggest that you should try a meal of any food or foods which you may like, in moderate amount, taking immediately afterwards a teaspoonful of bisurated magnesia in a little hot or cold water. This will neutralize any acid which may be present or which may be formed, and instead of the usual feeling of uneasiness and fullness, you will find that your food agrees with you perfectly. Bisurated magnesia is doubtless the best food corrective and antacid known. It has no direct action on the stomach; but by neutralizing the acidity of the food contents, and thus removing the source of the acid irritation which inflames the delicate stomach lining, it does more than could possibly be done by any drug or medicine. As a physician, I believe in the use of medicine whenever necessary, but I must admit that I cannot see the sense of dosing an inflamed and irritated stomach with drugs instead of getting rid of the acid—the cause of all the trouble. Get a little bisurated magnesia from your druggist, eat what you want at your next meal, take some of the bisurated magnesia as directed above, and see if I'm not right."—ADV.

"Roofs Don't Wear Out—They Dry Out."
Certain-teed Roofing

Dries out slowest of any, is responsibly guaranteed. The best for business blocks, factories; over shingle or tin roofs, steep or flat. Applied by our CONSTRUCTION DEPARTMENT, which also does all kinds of Tar and Gravel, Composition Roofs, Waterproofing, Repairing, etc. No charge for estimates.

Bell, Olive 6210 Kinloch, Central 6781

General Roofing Manufacturing Company
BOATMEN'S BANK BUILDING,
The World's Largest Manufacturer of Roofing and Building Papers.

MAY, STERN & CO.

Be Here Saturday—Profit by This Remarkable Offer

"Divan-Bed" Parlor Outfit

A ROOM FULL OF FURNITURE BY "DAY AND NIGHT"

Note the Attractive Terms— Note the Low Prices—

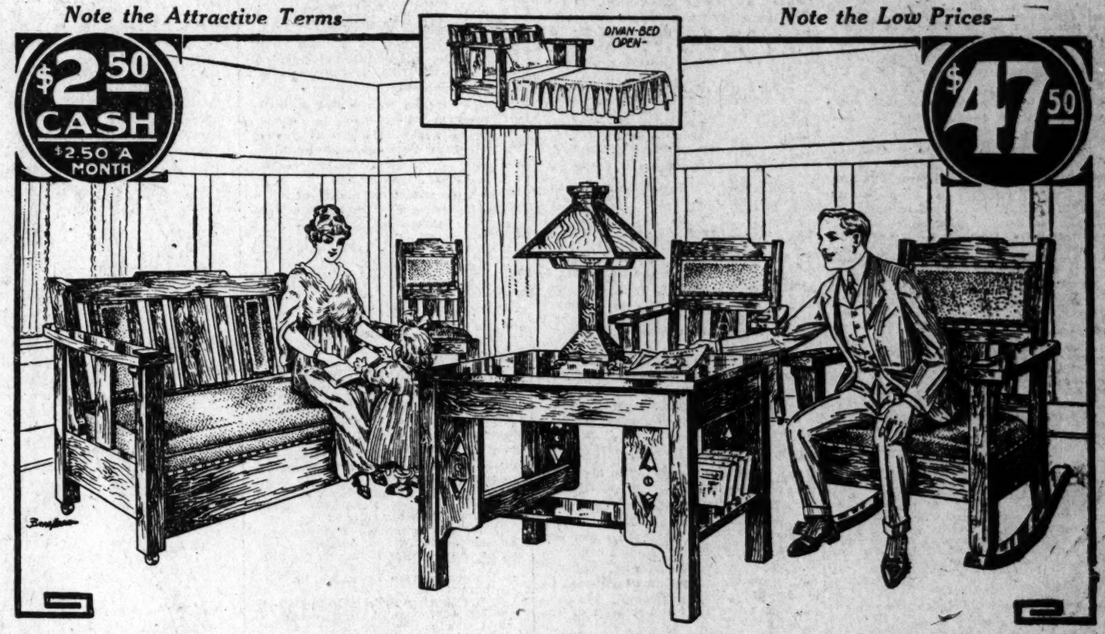

Built of Solid Oak
All of these pieces of furniture are massive in design—built of solid oak in beautiful fumed oak finish—and the workmanship is of the highest order.

Finely Upholstered
Both the back and seats of the Divan-Bed Davenport, Chairs and Rockers are upholstered in imitation Spanish leather—and the seats have cushion springs on steel supports.

A Bed by Night
The Davenport can be instantly converted into a bed at night—the springs, mattress and bedding are under the seat and come into position when the seat is turned.

This Outfit Consists of
A Massive "Divan-Bed" Davenport
Arm Rocker—Arm Chair
Reception Chair—Library Table
and Beautiful Art Lamp

MAY, STERN & CO.
Corner Twelfth and Olive Sts.

Regular Bed Springs
The Divan-Bed Davenport has a set of regular bed springs which support the mattress when the Davenport is open—and make it just as comfortable as any bed.

The Table and Lamp
The Library Table matches the rest of this outfit—and has a convenient magazine and book rack. The Art Lamp has leaded glass shade and is fitted for gas or electricity.

The Price Is $47.50.
If you will figure up what each of these pieces will cost you if bought separately, you will find that this is a $70.00 outfit we offer for only $47.50—terms $2.50 cash and $2.50 a month.

Keeps Company With the Best and Keeps the Best Company

When friends drop in to see you there's nothing that will please, entertain and make them feel more welcome than a cold, sparkling bottle of Hyde Park.

HYDE PARK
"Seldom Equaled Never Excelled"

Bottled Beer is the ideal Summer beverage. It is cooling, refreshing, thirst-quenching and delicious. It drives away that tired feeling and gently soothes overheated and irritated nerves.

A case of Hyde Park should be in every home. If there isn't one in your home, you're not enjoying life as you should. Order a case today and you will realize the reason.

All Hotels and Cafes serve Hyde Park.

In this tank the first process in the making of Hyde Park Bottled Beer is carried out. Here a quantity of barley-malt, a little rice and sterilized water are brought to certain definite temperatures and held there for certain definite lengths of time.

Just what he wanted

Let him eat his fill of Washington CRISPS, the dainty toasted CORN FLAKES with the *natural* corn flavor. Easily digested and very nourishing.

A bowl of CRISPS with milk is by far the best food you can give your little ones at this season of the year.

Washington CRISPS
The Crispy Toasted Corn Flakes
10 cents at your grocer's

RESORTS and Country Board

Solid agate, 10c line, minimum 20c.

RESORTS

FURNISHED COTTAGE—For rent; near Lake Michigan; $60 to $300 per season. Mrs. J. M. Reed, Saugatuck, Mich. (16)

COTTAGE—For sale or to rent; 12-room; furnished; Macatawa, Mich.; delightfully located; bath, running water, hot and cold, electric lights. D. E. Miller, 2830 Sheridan road, Chicago. (7)

ANNISQUAM, Mass., Cape Ann—Cottage, 1 minute from water, sleeping porch, fireplace, electric lights, seven chambers, fully equipped, including bed and table linen, except table silver; rent $650. Joseph N. Damon, 70 Summer st., Boston. (c87)

MOVING PICTURES

MONROE AIRDOME—3819 California; Saturday June 5, first 4 chapters of "Diamond From the Sky," in 9 reels. (c6)

DEATHS

Death notices, first 5 lines or less, $1; each extra line 15c; memoriams, etc., 20c per line.

ALVINO—On Thursday, June 3, 1915, at 10:50 a. m., Felix D. Alvino, beloved husband of Eliza Alvino (nee Bond), and dear father of Pietro Alvino.

Funeral Saturday, June 5, at 9:30 a. m., from Cullen & Kelly's funeral parlors, 3725 Cass avenue, to St. Leo's Church, thence to Calvary Cemetery. Friends invited to attend.

Deceased was a member of Swastika Tent, K. O. T. M. (c)

BENDER—Entered into rest Wednesday, June 2, 1915, at 6:55 p. m., Charles F. Bender, dearly beloved son of Frank and Kate Bender (nee Mardian), dear brother of Mrs. Louise Stark, Mrs. Gertrude Eves, Miss Mamye Eddens and August Bender, our dear brother-in-law and uncle, at the age of 26 years and 11 months.

Funeral from family residence, 4210 Humphrey street, on Saturday, June 5, at 2:30 p. m., to New St. Marcus' Cemetery. Motor. (c5)

BROWNER—On Wednesday, June 2, 1915, at 4:45 p. m., after a short illness, Jane Browner, beloved wife of Jerry Browner, our dear mother, mother-in-law, grandmother and sister, aged 87 years.

Funeral from residence of her daughter, Mrs. May Ponzar, 3526 South Second street, Saturday, June 5, at 1:30 p. m., to St. Thomas of Aquin's Church, to New St. Marcus' Cemetery.

Florissant (Mo.) papers please copy. Motor. (c5)

CARROLL—Entered into rest on Wednesday, June 2, 1915, at 10:15 a. m., Thomas F. Carroll, beloved husband of Rebecca Birnie Carroll, son of the late James and Catherine Carroll (nee Prindeville), brother of Michael Carroll of Manchester, N. H., and the late John F. Carroll.

Funeral will take place from the family residence, 2849 Montgomery street, on Saturday, June 5, at 8:30 a. m., to St. Teresa's Church, thence to New St. Marcus' Cemetery. Motor. Friends are respectfully invited.

Manchester (N. H.) and Boston (Mass.) papers please copy. (c)

COXHEAD—Entered into rest at New York, Tuesday, June 1, 1915, Nellie May, beloved daughter of George T. and Katherine Coxhead, dear sister of Mrs. H. B. Rich of Appleton, Wis.; William G. Coxhead of San Juan, Porto Rico, and Mrs. Morris E. Breed of St. Louis.

Funeral Saturday at 2:30 p. m., at West Presbyterian Church, Maple and Maryville Avenue. Interment in Bellefontaine Cemetery. (c)

DEPENDAHL—On Thursday, June 3, 1915, George J. Dependahl, at 6:25 p. m., beloved husband of Helena J. Dependahl (nee Barth), dear father of Alma, Irene, Ethel, Ana, Verna.

Due notice of funeral.

GRANVILLE—Sister Mary Euphemia, of the Order of the Sisters of St. Joseph, daughter of Mary Granville and the late Thomas M. Granville, and sister of William A., Joseph D., Arthur C. and the late Rev. John Charles Granville.

Funeral from St. Agnes' Church at 9 a. m. Saturday.

HELFRICH—Entered into rest on Friday, June 4, 1915, at 9 a. m., Frank Helfrich, beloved husband of Katherine Helfrich (nee Kruse), dear father of Frank Jr., Walter, Clara and Fred Helfrich.

Funeral from family residence, 7204 Michigan avenue, Sunday, June 6, at 1:30 p. m., to St. Boniface's Church, thence to Mount Hope Cemetery. Relatives and friends invited to attend.

Belleville (Ill.) papers please copy. (c6)

HOURIGAN—Entered into rest on Friday, June 4, 1915, at 7:45 a. m., William F. Hourigan, beloved husband of the late Anna Roberts Hourigan, and dear father of Genevieve, Amy, William and Clarence Hourigan.

Due notice of funeral from family residence, 4047 Delmar.

Deceased was member of branch 447 C. K. O. A., Olivette Council 739, R. A. (c)

KALKMAN—Entered into rest on Wednesday, June 2, 1915, at 12 o'clock midnight, Edward H. Kalkman, beloved son of the late B. J. and Elizabeth Kalkman and devoted brother of Adelaide Kalkman and the late William J. Kalkman, our dear brother-in-law and uncle.

Funeral from family residence, 1369 Euclid avenue, on Saturday, June 5, at 3:30 a. m. to St. Mark's Church, thence to Calvary Cemetery. Interment private. Motor. (c5)

KNIGHT—Suddenly on June 4, 1915, at 1:30 a. m., Kerwin M. Knight, beloved son of Daniel A. and Rose Knight (nee Hafner), dear brother of Corrine Knight and our dear grandchild, cousin and nephew, at the age of 1 year and 1 month.

Funeral on Monday, June 7, at 2 p. m., from residence, 2149 Texas avenue, to St. Matthew's Cemetery. (c)

MCCABE—On Thursday, June 3, 1915, at 8:15 p. m., William McCabe, beloved husband of Elizabeth L. McCabe, and dear father of Mary E., Nellie F. and Alice L. McCabe.

Funeral Saturday, June 5, at 8:30 a. m., from family residence, 5666 Cabanne avenue, to St. Rose's Church, thence to Calvary Cemetery.

Deceased was a member of St. Louis Council, Knights of Columbus. (c)

NELSON—Entered into rest Wednesday, June 2, 1915, at 6 p. m., Margaret Nelson (nee Gibson), dearly beloved wife of James Nelson, dear mother of George, James and Clarence Nelson; dear aunt of John and Lauretta Gibson and mother-in-law, after a lingering illness.

Funeral Saturday, June 5, at 9:30 a. m., from residence, 2964 Palm street, to Bellefontaine Cemetery. Chicago (Ill.) papers please copy.

NILES—On Thursday, June 3, 1915, at 6:40 a. m., Marguerite Niles, beloved wife of Jules Niles, dear mother of Madeline, Marie, Juline, Mrs. Tiefenbrunh (nee Niles), Ferdinand and Florence Niles, aged 58 years and 5 months.

Funeral Saturday, June 5, at 8:30 a. m., from family residence, 2430 Cass avenue, to St. Leo's Church, thence to Calvary Cemetery. Friends are invited to attend. (c5)

RYAN—Entered into rest on Thursday, June 3, 1915, at 2:30 a. m., Elizabeth D. Ryan, widow of the late Francis B. Ryan, mother of John C. and Francis X. Ryan and Mrs. James A. Ryan.

Funeral will take place from the residence of her daughter, 3441 Crittenden street, on Saturday, June 5, at 8:30 a. m., to St. Margaret's Church, thence to Calvary Cemetery. Motor. (c)

SCHAAF—Entered into rest, June 3, 1915, at 10:55 p. m., William E. Schaaf, beloved husband of Kate Phillips Schaaf and dear father of Earl F. and John W. Schaaf.

Interment Sunday, June 6, at 2 p. m. from the residence, 4622 Natural Bridge road, to Bellefontaine Cemetery. Interment private. (c7)

DEATHS

OSTERMEIER—Asleep in Jesus, on Thursday June 3, at 5:30 p. m., Mary Ostermeier (nee Telhoister), beloved wife of late Charles Ostermeier, dear mother of Charles, Louis, William, John, Henry and Mrs. Barney Hoddinghaus, Mrs. John Kramer and Mrs. Henry Siebe, our dear mother-in-law, grandmother, great-grandmother and aunt, aged 80 years.

Funeral from residence of her daughter, Mrs. H. Siebe, 1442 North Market, Monday, June 7, at 1:30 p. m., thence to New Picker's Cemetery. (c6)

SPIESS—On Thursday, June 3, 1915, at 12:10 a. m., Jacob Spiess Sr., beloved husband of Alice Spiess (nee Ryan), dear father of Jacob Jr., and William Spiess, our dear father-in-law, grandfather, great-grandfather and uncle, aged 73 years.

Funeral Saturday at 2 p. m., from the Wacker-Heiderie chapel, 2331 South Broadway, to New St. Marcus' Cemetery. (c)

VAN CLOOSTERE—Entered into rest Thursday, June 3, 1915, at 2 p. m., Theodore George Van Cloostere, beloved husband of Lillie Van Cloostere (nee Ruby), father of Clarence Van Cloostere, son of Peter and Minnie Van Cloostere and brother of Joseph M. Van Cloostere, at the age of 36 years.

Funeral from family residence, Saturday, 9:30 a. m., Clayton, Mo., to St. Joseph's Church, thence to Central Cemetery.

WEBER—On Thursday, June 3, 1915, at 1:15 p. m., Henry J. Weber, beloved husband of Christina Weber (nee Sutter), dear father of Frank A., Anna Aff (nee Weber), Emelia Keller (nee Weber), William A., Walter T. and Geo. A. Weber, our brother, father-in-law and grandfather, aged 74 years and 13 days.

Funeral from family residence, Gravois and Weber roads, Nursery, St. Louis County, Saturday, June 5, at 3 p. m. Interment at St. Lucas Cemetery, Sappington, St. Louis County. Relatives and friends invited to attend. (c)

WHEELER—On Wednesday, June 2, 1915, Harry H. Wheeler, aged 55 years. Beloved husband of Margaret Wheeler, and father of Mildred, Catherine, Grace and Wilson Wheeler.

Funeral from the residence, 1215 Montclair, 2:30 p. m. Saturday, June 5, to Missouri Crematory. Motor. Deceased was a member of Joppa Lodge No. 201, A. F. and A. M.; Ascalon Commandery, Moolah Temple, and National Association of Stationary Engineers.

New York papers please copy. (c5)

WUNSCH—Entered into rest on Friday, June 4, 1915, at 2:15 a. m., Lulu Wunsch (nee Bestick), beloved wife of Roy Wunsch and dear mother of Arthur Doerr and daughter of Catherine Weisler and dear sister of Cora Kraisser, Elizabeth and Charles Weisler and our dear daughter-in-law, sister-in-law and aunt, at the age of 26 years, 2 months and 8 days.

Funeral on Monday, June 7, at 2 p. m., from family residence, 1831 Menard street, to New St. Marcus' Cemetery. Relatives and friends invited to attend. (c6)

Card of Thanks.

We wish to extend our sincere thanks to the relatives and friends, and the Engine and Press Room of the Post-Dispatch for the sympathy shown us, and the many beautiful floral offerings, also Rev. W. B. Frary who officiated at the funeral.

J. BLIZZENSTORFER AND SONS.

VALHALLA
The Perpetual Care Cemetery
Phones: Olive 4480, Central 3486.
Office: Suite 701, Boatmen's Bank Bldg.

LOST and FOUND

Solid agate, 10c line, minimum 20c.

THAT LOST ARTICLE MAY NOT BE FOUND TODAY

Or tomorrow or next week. In fact, a month or more may elapse before it turns up. A little persistency may be necessary. Often the article may be unfound; often fear of prosecution or hope of more satisfactory reward may delay the restoration. Then the belated awakening of the finder's conscience explains many delays. But persistency and Post-Dispatch wants will usually recover a lost article if an honest person finds it. The service of the Post-Dispatch Lost and Found Bureau is also enlisted in behalf of advertisers. (93)

LOST

BARBER TOOLS—Lost; set; around 6400 and Florissant; reward if returned 6446 Florissant.

BEAUTY PIN—Lost, Thursday, initials on back, E. D. P.; reward. 820 Wainwright Bldg.

BOY'S COAT—Lost; between Itaska and Cologne, on Gravois; reward. 5453 Cologne.

BRACELET—Lost; gold; Thursday morning; reward. Return to 3934 Shenandoah.

BRACELET—Lost, friendship bracelet; silver link. Reward if returned to 3945 Lindell. Phone Lindell 5147. (c)

BROOCH—Lost, cameo; Thursday evening, between Shenandoah and Hartford, on Grand; reward. Victor 8479L.

BROOCH—Lost; pearl; diamond center; Shenandoah Theater, Wednesday night; liberal reward. 3868 Russell. Victor 885. (c)

BROOCH—Lost, in downtown shopping district or on Belleville car; round, black jet, with 3 pendants; heirloom. 2560 Ridge, East St. Louis; reward. (c)

BROOCH PIN—Lost; pinned to handkerchief; a keepsake; liberal reward. Return to Miss L. Zimmer, 1714 S. 10th st. (6)

BUNCH OF KEYS—Lost; reward. Tyler 1626.

BUNCH OF KEYS—Lost; 3 Yale, 3 locks; on ring, safety hook. Phone Victor 2944L.

CANE—Lost; silver handle; in vicinity Accomac, Nebraska. Reward if returned to 2909 Accomac. Grand 1039. (7)

CARD CASE—Lost; last week; yellow leather; containing personal and club cards and hunting license of R. L. Parker. Will reward finder if returned to Emerson Electric Mfg. Co., 21st and Washington. (c8)

CLASS PIN—Lost, between Grand and Finney and 1119 N. Compton av.; S. A. H., '11. Return to 1119 N. Compton av. (7)

CERTIFICATE—Lost; certificate deposit No. 182,444, for $1869, and No 182,446, for $761.44, due Jan. 17, 1916; issued by Boatmen's Bank. Finder return to cashier of bank and receive reward. (c96)

CHECK—Lost, on John Hancock Insurance Co. Mrs. Couthian, 6418 Spencer pl. (c)

COAT—Lost; and two books, between Fair and Jones, on Florissant; reward; phone Central 9652J.

COVER—Lost, auto top cover, between 2301 Washington and 2800 Meramec, or on Grand av. Central 4849. Reward. (c)

DIAMOND CIRCLE—Lost; between State National Bank and Vandervoort's; liberal reward. 3290 Waterman, 4th floor west. Forest 467. (c6)

DOG—Lost; white female, reward; return to 3941 Iowa.

DOG—Lost, Scotch collie; 18 inches high; license 16,838; return and receive reward. 1920 S. Broadway. (c6)

DOG—Lost; yellow shepherd; license 16,541; return to 4335 Lexington; reward.

DOG—Lost; red collie, with white neck and plain black collar, with lock and license 15,007; name, Sport. 2002E De Soto; reward.

DOGS—Lost, 2 Boston bulls, brindle and white male, stub tail, black and white, teeth showing; reward. Lindell 1755. 3621 Delmar. (7)

DRESSER SCARF—Lost, Thursday; white linen; rick-rack, narrow edge of crochet, sides drawnwork; reward. Phone Forest 3476. (6)

ENVELOPE—Lost; containing film, 433, from Judge A. Delph, for C. R. Brandon, Litchfield, Ill.; $1 reward.

FOUNTAIN PEN—Lost; self-filling; Thursday; on Chestnut or 4th st; reward. Phone Sidney 640L, or Olive 4186; or call 318 Navarre Bldg. (c)

HAT—Lost, child's black milan straw hat; black and white band. Phone Grand 3889. Motor. (6)

HOUSING—Lost, one housing with letter S, between Madison and Salisbury on Broadway; reward. Schneider's stable, 9th and Howard.

KEYS—Lost; on key ring. Return to 2833 Eads av.; reward. Grand 1943. (c6)

KEYS—Lost, bunch, on South Side. Return to 2241 California; reward. Victor 836. (c)

MONEY—Lost; $10 bill, between 3111 Eads and 3158 Park; liberal reward. 3111 Eads.

LOST AND FOUND

LOST

MONEY—Lost, by a poor old widow lady; in a brown leather pouch, downtown. Finder please return to 3127 Hickory st., and receive reward.

NECKLACE—Lost, between Wisconsin and Lemp, on Utah st.; reward. 1935 Utah.

NECKLACE—Lost; gold; with small locket, between Walnut Park and Easton av.; Colfax 12651. (c6)

PIN—Lost; small, dark cameo, between 1420 Goodfellow and Wellston car, or on Wellston or Broadway car, or a transfer point; phone Cabany 2407L or return to Miss Moore, Post-Dispatch; reward. (6)

PONY—Stolen; bay; Thursday, 9 p. m., from 2261 S. King's highway; 8 years old, 12 hands high; right front fetlock scarred; $10 reward for information leading to recovery. (6)

PURSE—Lost; small, containing $18; on University car, evening June 1; return to 4624 McPherson; reward.

PURSE—Lost, on southbound Grand car, black purse, containing currency, small watch, key and papers; cards with owner's name. Reward if returned to 3814 Hartford.

STICKPIN—Lost, on Delmar car, topaz, small diamond; reward. W. L. Hartgraves, 120 N. Broadway.

STUD—Lost, diamond spiral scarf stud; liberal reward will be given if returned to A. M. E., Buckingham Hotel. (5)

WATCH—Lost; lady's; on Grand car or when getting off at Russell, Wednesday afternoon; reward. 3850 Connecticut. (c6)

WATCH—Lost; ladies' gold, between 4th and 7th, Chestnut and Market sts.; liberal reward if returned to 506 Chestnut.

FOUND

HAT—Found, man's soft hat, on Lindell drive. Call Forest 839J. (c)

KEYS—Found, 10th and Locust, call Locust and Found Bureau, Post-Dispatch. (6)

SPECTACLES—Found; Tower Grove car, Saturday morning. 3852 Arsenal.

FOUND BY POLICE.

PADLOCK KEY—Sixth District.
KEYS—Central District.
KEYS—Tenth District.

FOUND AT UNION STATION.

Kodak and stickpin; apply baggage room.

PERSONAL

Personal and Special Notices, 20c per line; Adoption, 15c; Coming Events, Sealed Proposals and Legal Notices, 10c—solid agate. Minimum 2 lines.

PERSONAL

Full amounts must accompany orders by mail.

PERSONAL—Clayton, come or write; all is forgiven. Wife.

LEGAL NOTICE.

NOTICE IS HEREBY GIVEN that under a deed of trust to me executed and delivered by Frederick W. Baumhoff of the City of St. Louis and State of Missouri, on the 22nd day of January, 1915, to the Brinkman Motor Car Co., a Missouri corporation, that said George C. Brinkman Motor Car Co. will, on Wednesday, June 9, 1915, at 10 a. m. of said day, at its place of business, No. 2818 Locust street, in the City of St. Louis, Mo., sell at public auction to the highest bidder for cash, a certain automobile manufactured by the National Motor Vehicle Co., style, touring car, No. 11021; because of the default made by said Frederick W. Baumhoff in the payment of the indebtedness pursuant to the terms of said chattel mortgage.

GEORGE C. BRINKMAN MOTOR CAR CO.,
By Geo. C. Brinkman, President.
Frumberg & Russell, Attorneys.
St. Louis, Mo., May 28, 1915.

EMPLOYMENT WANTED

Solid agate, 5c line, business notices, publisher's option, 10c line; minimum 2 lines.

MALE

ATTENDANT—Sit. by professional masseur for rheumatism, nerve paralysis, etc.; speaks several languages; best references. Frisch, 4108 Pendleton.

BAKER—Sit. by reliable; first or second hand. Grand 2964W.

BAKER—Sit.; first hand; reliable, steady; bread, rolls. 1337 Hickory. (5)

BAKER—Sit. by good third or light second hand. Box Y-184, Post-Dispatch.

BAKER—Single, first-hand, allround, wants steady job in country. Box T-232, P.-D.

BAKER—Sit.; second hand; on bread and rolls; can furnish good references. Call Lindell 5125, ask for Ed. (c)

BAKER—Sit. by married, first hand, cakes, bread, rolls, pastry; wishes steady position. Basker, 3846 Missouri av. (6)

BARTENDER—Experienced, would like steady sit.; married; references. Wm. J. Dietrich, 2010 Cass av. (7)

BARTENDER—Sit.; 35; employed; desires to change positions; speaks German, English; 10 years' experience in family liquor store. Box D-5, Post-Dispatch. (5)

BOOKKEEPER—Sit.; willing to go out of town. Box D-15, Post-Dispatch.

BOY—15, wants work, any kind. Box T-240, Post-Dispatch.

BOY—Sit. in office by bright young boy; has successfully completed two years in Manual Training High School, Washington University. Box T-272, P.-D. (59)

BUTLER—Sit.; or general housework; with best of references. Call Bomont 908, Jackson. (7)

CARPENTER—Sit. on farm, do all kinds of carpenter work. Box W-45, Post-Dis. (6)

CARPENTER—Sit.; good workman; reasonable prices. Hollis, Lindell 633.

CARPENTER—Al, wants any kind of work. H. S. Ba...6828 W. Bell av., city. (c9)

CARPENTERS—Two, nonunion, want work, new or repair work; reasonable wages. 1402 Montrose. (5)

CARPENTER—Sit., builder, screens, altering and refinishing a specialty; city or country, estimate free, references. Daniels, 1709 Marcus. Forest 1531R. (5)

CHAUFFEUR—Sit.; with private family; first-class references. Call Forest 4486. (5)

CHAUFFEUR—Sit. by colored, 4 years, experience; do own minor repairs; references from last employer; drive any make car. Call Sidney Bomont 2297W. (7)

CHAUFFEUR—Sit.; experienced, sober and reliable; licensed. W. E. Morrison, 3512 Washington. Lindell 3646, Central 9259J. (7)

CHAUFFEUR—Sit.; drive car or truck, truck preferred; no objection to heavy work. M. D., care Great Western Garage and Repair Co., 2735 Olive. Bomont 453. (5)

COOK—Sit. by experienced; good references; hotel, restaurant or institution. Box D-48, Post-Dispatch. (6)

CORRESPONDENT—Sit. or engineering or contracting firm. Box T-224, P.-D. (7)

DRUGGIST—Sit.; registered in Missouri; accept $10 week; best references. Box O-26, Post-Dispatch.

GROCERY CLERK—Sit.; experienced; good references. Edward Ubinger, 7505 Pennsylvania.

HOTEL CLERK—Sit. by experienced, best references. Box T-238, Post-Dispatch. (7)

HOTEL CLERK—Sit.; willing to go out of town. Box O-38, Post-Dispatch.

HOTEL CLERK—Sit.; young, married man, several years' experience. Box T-159, Post-Dispatch. (5)

HOUSEMAN—Sit. by all-round colored. Charles Jones, Lindell 4474W. (7)

JANITOR—White, single; handy with tools, fire, hot-water heater; O'Brien down 1 draft boilers; references. San Benito Hotel, 110 N. Spring. (c)

JANITOR—Sit.; if you want a reliable man in your apartment, write me; do all repairing; understand electricity; sober, industrious German; best of reference. Box D-225, P.-D. (5)

MACHINIST—All round, experienced auto repairing and machinist; first-class references; want sit. Motorist, 3811 Lucas. (2)

MACHINISTS—Experienced, to operate engine lathes, planers, screw, boring and milling machines, drill presses; also tool makers; good wages, steady work. The Cincinnati Planer Co., Oakley, Cincinnati, O. (2)

MAN—Young, wants any kind of outdoor work; neat dresser. Box T-151, P.-D. (5)

MAN—Sit. by reliable, sober, colored; work of any kind. Alex. Bomont 2530.

MAN—Young, wishes position in broker's office. Box O-49, Post-Dispatch.

MAN—Sit.; by old man; work around house for board; references. Box O-7, Post-Dispatch.

MAN—Sit.; good; colored; for yard and house; sober; good references. 2529A N. Newstead.

MAN—Sit. young, experienced salesman; also wholesale advertising; familiar catalog, booklet, folders, sales letters work; best references. Box T-216, Post-Dispatch. (39)

MAN AND WIFE—Sit. by neat colored; both experienced in cooking and housework; learning chauffeuring; good references. Box T-273, Post-Dispatch. (89)

MAN AND WIFE—Sit. with best of references; to take charge of rooming house for summer; may buy; or to care for furnished home for summer. Box T-16, Post-Dispatch. (11)

MAN—Sit., industrious, single; 30 years old; with good recommendation; all-round man in house and waiting on sick; reading aloud; any time. Box O-21, Post-Dispatch. Victor 1894X.

SITUATIONS WANTED—MALE

MAN—Sit.; single Christian gentleman, 31 years old; expert attendant of paralytics, epileptics and any nervous diseases; speaks several languages; has business ability and gives first-class references. Box T-265, Post-Dispatch. Victor 1896X. (7)

OPERATOR—Experienced; to sew aprons on power machine; steady work. 4369 Natural Bridge av.

PAINTER—Sit.; can do inside or outside work; very reasonable. Victor 2247R.

PAINTER—Wants work by day or contract; prices reasonable. 7[illegible] Gold av. (5)

PRESS HANDS—For sheet metal work. Apply 5027 McKissock. (c)

RESTAURANT MAN—Sit. by experienced; and checker; moderate salary, best references; call Lindell 2351. (7)

SALESMAN—Sit. by experienced, do you want a representative in Kansas City and surrounding towns? References Box O-40, Post-Dispatch. (7)

SALOON PORTER—Sit.; hotel or housework. Bomont 1360.

SHOPPING CLERK—Sit.; 10 years' experience. Box O-11, Post-Dispatch. (4)

SODA DISPENSER—Sit., thoroughly experienced. Box D-53, Post-Dispatch. (1)

STENOGRAPHER—Sit. by young man, 23; experienced; and bill clerk; knowledge of bookkeeping. Box D-75, Post-Dispatch. (5)

TAILOR—Sit. by German; work for $10 per week. Mathias Rees, 7094 Sidney.

TUTOR—Position as tutor in English, Latin or Greek by senior in Washington University. Box D-108, Post-Dispatch. (7)

VIOLINIST—Sit. by experienced A1; wants position; sight reader. T. La Lumiere, 6341 Wellsmoor pl. (c)

YOUNG MAN—21, from country, would like work of any kind; handy with teams. John Rots, 4229 N. Broadway, Tyler 3610. (5)

YOUNG MAN—Sit. in office; experienced; or as assistant bookkeeper; a hustler. Box O-14, Post-Dispatch. (6)

YOUNG MAN—Sit.; farm work; private place; or repair shop; handy with tools; no bad habits; good worker. 2108 Olive.

SITUATIONS WANTED—FEMALE

CHAMBERMAID—Sit. or general housework; good, neat, Southern girl. Lindell 3767R.

COMPANION—Sit. by widow with girl 4, and assist in housework for room and board; expert seamstress. 8 N. Grand. (96)

COOK—Sit.; good references; city or suburbs. Call Bomont 1838W.

COOK—Sit.; or chambermaid. Bomont 2633. 2308 Pine.

COOK—Sit. by neat colored girl; city references. Bomont 1455R.

COOK—Sit. by experienced colored; housework or laundry work to bring or work out; must have work. Call Bomont 2353R.

COOK—Sit. by good colored; or work by day; references. M. B. King, 2712 Morgan.

GIRL—White, wants place as housegirl. 3117 Franklin.

GIRL—Sit.; colored; neat; slender; experienced; office work or housework. 2637 Scott.

GIRL—Sit.; colored; to do laundry work or as maid, in apartment. Call Georgia Kirk, 111A S. Leonard.

GIRL—25 years, wants sit. in German speakin American family as chambermaid, or take care children. A-1 references of first-class house. 2913 Franklin. Bomont 2663W.

HOUSEGIRL—Sit. by German girl, for general housework. 580 Parrot.

HOUSEGIRL—Sit. by neat, colored; housework. Bomont 1478R.

HOUSEGIRL—Sit. for general housework; experienced. 4300 Norfolk. (7)

HOUSEGIRL—Sit.; German; for general housework. 311A Geyer. (6)

HOUSEGIRL—Sit. by experienced, German, for general housework; references. Bomont 843.

HOUSEGIRL—Sit. by colored, for general housework; no laundry. Avie Wingo, 3718 Rutger.

HOUSEGIRL—Sit.; neat, German, country girl; assist in general housework and cooking. Lindell 3640.

HOUSEGIRL—Sit.; colored; general housework or nurse; with first-class people. 3230 Pine.

HOUSEKEEPER—Sit. in respectable house; good manager. Bomont 2135R.

HOUSEKEEPER—Sit. by widow, with child, in motherless family; call 4808A Manchester.

HOUSEKEEPER—Sit. by respectable, middle-aged lady, capable of taking charge of small hotel; willing to leave city. Box D-37, Post-Dispatch.

HOUSEKEEPER—Young widow with daughter of 6 years would like position as housekeeper in small family; best references. Call Forest 638W. (6)

HOUSEKEEPER—Sit. by widow, for mother less home; no objection to children; will go out of city; best references. Margaret, 1108 Ferdinand, or write 3011A Sherman.

HOUSEWOMAN—Sit. by settled colored woman for general housework; go home nights; references. E. Pryor, 4218 Cottage av. (5)

HOUSEWOMAN—Sit. by American woman, to take home evenings; several hours daily; references. Central 9719L. 3415 Washington.

LADY—Young woman desires reading to invalid. Box D-62, Post-Dispatch.

LAUNDRESS—Sit. by German woman, Monday and Tuesday. 1910 S. 3d st., 3d floor.

LAUNDRESS—Sit. first 3 days. Bomont 225.

LAUNDRESS—Family washing wanted to take home. 2622 N. 10th. (7)

LAUNDRESS—Sit. by colored; phone Bomont 866.

LAUNDRESS—Sit.; colored; and housecleaning. Call or write 4335 Cottage.

LAUNDRESS—Sit. by first-class; or bring bundles home; good references; fine yard. Lindell 5836W. (5)

LAUNDRESS—Wants small bundle washing to take home, and will also do day work; good work guaranteed; city reference. Colfax 1198W.

MAID—Sit.; best of references. Lula, 8 S. 21st st. (5)

MAID—Sit. by young woman, as maid or child's nurse; willing to travel; speaks very good French; call or write. E. D. K., 2740 Geyer. (7)

MAID—Respectable young woman of 28, with child of 5, desires honorable employment as maid, housegirl or in rooming house; city, country or farm; no washing or cooking; references. Box O-20, Post-Dispatch.

MANICURIST—Expert, would like position; can give best reference. Box T-27, P.-D.

NURSE—Sit. by neat, colored girl. Call Canany 5710; ask for pastry cook.

NURSE—Experienced; well trained; wants confinement cases; best references; phone Tyler 2508. (80)

STENOGRAPHER—Position by experienced young lady. Address X, 2642 Geyer av. (7)

STENOGRAPHER—Competent; four years' experience; desires position; references. Box D-15, Post-Dispatch. (5)

STENOGRAPHER—Competent young lady desires position; 5 years' experience; reference. Cabany 3401R.

STENOGRAPHER—Sit. by young lady, having some experience. Box Y-183, Post-Dispatch.

STENOGRAPHER—Thoroughly experienced, neat, rapid and accurate young lady desires position. Cabany 857W.

STENOGRAPHER—With knowledge of bookkeeping; have had 8 years' experience at one place and can furnish gilt-edge references. Box O-34, Post-Dispatch. (96)

STENOGRAPHER—Desires work from 9 to 3; just graduated from business college. Address Miss Etta Boch, Y. W. C. A., in care of Miss Weis.

WOMAN—Sit., in a plain family, by middle-aged, respectable lady. Central 9790R.

WOMAN—Sit.; any kind of work; colored. 2812A Lucas.

WOMAN—Sit. by first-class colored; to do general housework. 2922 Franklin. Bomont 722.

WOMAN—Sits. by mother, daughter and little boy, aged 5 years; want employment for summer months; no objection to country. Box T-251, P.-D.

WOMAN—Sit. by refined, settled woman, to care for walking children, mending, 2d-floor work; would leave city. 3552 Pine. Central 9438R.

YOUNG WOMAN—Married, would take charge of rooming house; respectable neighborhood; state proposition; references. Box O-164, Post-Dispatch.

HELP WANTED

Solid agate, 10c line, except agents, salesmen, canvassers, solicitors, mail orders 15c line, minimum, 2 lines.

MALE

ART GLASS WORKERS—Two; and 2 all-round bevelers; must be good on lead work; apply Saturday, 2:30, 2715 University, ask for Mr. Gastieff, Mgr.

AUTOMOBILE MECHANIC — First-class; married man; references. Call P. Bertrand, 4242 Delmar.

BAKER—To take charge of bakery, with small capital; must be experienced. Victor 246R.

BARBER—For Saturday. 4146 Easton.

BARBER—For Saturday; $4 guaranteed. 1211 Franklin.

BARBER—For Saturday; may be permanent. St. Regis barber shop.

BAKER—Light third hand. Call after 6 p. m. 3512 Market. (c)

BLACKSMITH HELPER—Experienced, on steam hammer. St. Louis Metal Trades Association, 402 Odd Fellows' Bldg. (c)

BOILER MAKER—Or helper; railroad or shop; of intelligence sufficient to act as salesman part of time; married man preferred; good salary; in answering show previous employments and give full information. Box T-275, Post-Dispatch. (6)

HELP WANTED—MALE

BOY—Call 604 Pontiac Bldg. (c)

BOY—White; in drug store. 3900 Lafayette.

BOY—To work on vegetable wagon; board at place. 2840 Burd.

BOY—For general office work; must be 16 or over. Box O-234, Post-Dispatch. (6)

BOY—Bright, intelligent, for general work; give age, references, education and salary. Box O-240, Post-Dispatch.

BRICKLAYER—Experienced, competent; plasterer and hoisting engineer for out-of-town; answer in own handwriting, giving references and full particulars as to experience and qualifications. Box D-239, P.-D. (6)

BUSHELMAN. 614 Pine st.

BUSHELMAN—At 614 Pine.

BUSHELMAN—For alterations on men's clothing. Apply Jameson Clothes Shop, Carleton Bldg., 6th and Olive. (c)

CARPENTER—I will give fine upright piano for carpenter work. 1912 S. Broadway.

CHAUFFEUR—To run truck and do moving; must be experienced in both lines; no others need apply; references. Box Y-171, Post-Dispatch. (c96)

CLOTHING CUTTER—Knickerbocker Clothing Co., 1310 Washington. (c)

COOK—At the New Hedley Hotel at Johnson City, Ill.

COOK—First-class, with city hotel reference. Apply Westmoreland Hotel, Taylor and Maryland. (c)

COOK—Good plain cook, for general housework; family of 2; woman of 35 preferred; references. 5424 Page. (c)

COVERING MACHINE OPERATOR—Experienced. A. Schleicher Paper Box Co., 1811 Chouteau. (c)

FANCY FEATHER WORKERS

And some hand sewers; experienced; good pay; steady work. MISSOURI FEATHER CO., 19th and Pine. (c89)

GIRL—More for home than wages. 5177 Von Versen.

GIRL—To wait on invalid lady. 4419 West Pine bl.

GIRL—White, to work in restaurant. 1900A Franklin av.

GIRLS—To put on collars. Ely Walker Shirt Factory, 16th and Locust sts.; 6th floor. (c7)

GIRL—To do general housework; must understand plain cooking. 3889 Hartford st. (5)

HOUSEGIRL—For general housework; references required. 6249 Washington. (7)

HOUSEGIRL—German girl, for general housework. Apply 5242 Cabanne.

HOUSEGIRL—White girl, for general housework; wages $20. Apply 5077 Cates.

HOUSEGIRL—Good, for general housework. 1332 Union. (c)

HOUSEGIRL—White; for general housework. Apply 5716 Von Versen. Cabany 4460.

HOUSEGIRL—White; at Ellen Osborne Hospital; must have references. 2800 N. Taylor.

HOUSEGIRL—Experienced, for general housework; good wages. Kinloch Clayton 1508, Clayton, suburbs. (6)

HOUSEGIRL—Sit. by good strong country girl, colored; housework and cooking; references. Bomont 1734W; Lena.

HOUSEGIRL—For general housework; small family; no laundry work. 912 Carr st., 2d floor.

HOUSEGIRL—Experienced; for general housework. Apply in bakery, 1306 Hodiamont.

HOUSEGIRL—16 or 17, to assist general housework; no washing. 3536A Connecticut st. (7)

HOUSEGIRL—For general housework; family of 3. Apartment, 6110 Berlin, 2d floor west. (c)

HOUSEGIRL—About 14 years old, to assist with housework; good position. 6024 Maple.

HOUSEGIRL—Experienced girl, for general housework; German preferred; small family. Apply 4529A Maryland. (c)

HOUSEGIRL—For general housework; good wages; small family; no washing. Apply 6252 Westminster pl. (c5)

HOUSEGIRL—Competent, for general housework; references required. 5547 Chamberlain. Forest 4416. (c)

HOUSEGIRL—16 to 18 years old, to assist with housework and care of children. Apply 4926 Labadie.

HOUSEGIRL—For general housework, in small flat; sleep at home; references. 4924 McPherson.

HOUSEGIRL—Or woman, for general housework; good home; small wages. 3422 Franklin av. (c)

HOUSEGIRL—For general housework; no washing; good wages; references required. Mrs. G. B. Compton, Clay av. south of Woodbine. Kirkwood, Bell 492.

HOUSEGIRL—Good German girl, one who understands cooking and can give reference; to go to Chicago. Call 6192 Westminster. (c)

HOUSEKEEPER—Call after 6 p. m. 3020 Olive.

HOUSEWOMAN—Room and small wages; husband employed. Call 3965 Westminster.

HOUSEWOMAN—Reliable, for housework; must have first-class reference. Phone Cabany 4968. (c)

INFANT'S NURSE—Experienced; state age and experience; will pay well to right party; best references required. Box O-32, P.-D.

JOB PRESS FEEDER—Who has had experience feeding register and number work. Isler-Tompsett Litho. Co., 1602 Locust. (c)

LADY—Young, for general office work; must be able to operate Oliver typewriter; $5 week to start; apply 8:30 a. m. 316 Odd Fellows' Bldg. (c)

LAUNDRESS—Sit. by good, colored, Monday, Tuesday and

AUTOMOBILES

Solid agate, 15c line, minimum 2 lines.

FOR HIRE

AUTOMOBILE—For hire; new 5-passenger Overland, $1.50 per hour. Sidney 587. (c9)

FOR HIRE—Private 7-passenger touring car, $2 an hour. Tyler 3614. (7)

FOR HIRE—5-passenger Hudson, new, $1 per hour; experienced chauffeur. Delmar 2019.

FOR HIRE—New 5-passenger Cadillac touring car; $1.50 hour. Delmar 3356R. Forest 3266. (6)

FOR HIRE—Fine 7-passenger Packard touring car; careful driver. Lindell 1088. Delmar 889. (6)

FOR HIRE—5-passenger Overland touring car, with careful driver. Phone Benton 8784W for rates. (c8)

TOURING CARS—For hire; elegant, new 7-passenger, $2 per hour; 7-passenger limousine, $2.50 per hour; careful driver. Colfax 1850, Delmar 3665J. (c8)

WANTED

AUTOMOBILES Wtd.—All kinds; more orders than we can accommodate. Auto Exchange, 2942 Olive. (c)

AUTOMOBILE Wtd.—To exchange, some St. Louis County lots for small car or runabout. Call 1710 Market st. Phone Central 6371. (c6)

ROADSTER Wtd.—1913 or 1914, with self-starter. Box O-16, Post-Dispatch.

TOURING CAR Wtd.—Light; 1912-13-14-15 model; will pay up to $500 spot cash; describe fully. Box T-248, Post-Dis. (5)

REPAIRING, ETC.

AUTOMOBILE repairing, all kinds, welding, brazing, expert mechanics; reasonable prices. Van-Olive Auto Repair Co., 528 N. Vandeventer. (6c)

AUTOMOBILE INSTRUCTION

BERRY AUTO SCHOOL

$25 to $40, night and day classes. Capt. John Berry, Pres., 3900 Washington. (c8)

FOR SALE

AUTO—For sale; Flanders electric; bargain; call at Sinclair & Horn, 4628 Olive.

AUTO—For sale; 1912 5-passenger Red Devil Chalmers. 4014 Nebraska. (c7)

AUTO—For sale; Studebaker, light delivery, fine condition, $200. 2750 Utah.

AUTOMOBILE—For sale, Interstate, 5-passenger; good condition; bargain. 3456 Humphrey. (6)

AUTOMOBILE—For sale, 1915 Dorris sedan; used as a demonstrator; big bargain. Dorris, 4100 Laclede av.

AUTOMOBILE—For sale; Empire; run less than 100 miles; electric starter and lights; bargain. 3647 Olive. (c8)

AUTOMOBILE—For sale, 40-h. p., $150; in running order. 6315 Hamburger, or phone Cabany 1099. (c)

AUTO—For sale; need money, sacrifice 7-passenger; good condition; call today. 3974 Delmar.

AUTO—For sale; new Hudson, 5-passenger, 4 tires; will sell at once; $850; will take part in notes; must be seen to be appreciated. Delmar 2019. (1)

AUTOMOBILE—For sale, I have for sale a 1914 Cadillac, in fine condition, good shape; also seat covers; will leave town this week. If you are interested call me. 4231 Castleman av. Grand 1340, Victor 1846. (c8)

AUTO—For sale; will sell my silent Knight Stoddard Dayton, 4-passenger, that cost $3600; for $1500; car has been run less than 5000 miles, as good as new; am leaving city and want to dispose of same at once; call Saturday or Sunday, after 10 a. m. Mr. Lowenstein, 5109 Westminster. Forest 3496. (c)

DELIVERY TRUCK—For sale; 1¼ ton; panel body; 1913 model; good condition. 5163 Delmar. (c7)

Ford delivery bodies in stock. Rieling's, 1318 N. Broadway, at Franklin. (c14)

Ford delivery bodies in stock, light auto delivery bodies built to your order. Vehicle Works, 1340-1342 N. 7th st., in center of block between O'Fallon and Cass.

MAXWELL—For sale, good 5-passenger car, in good condition; newly painted. Cabany 1099. (c5)

ROADSTER—And touring cars; bargains; just the one you want. Victor 1298. (5)

ROADSTER—For sale; 20 h. p.; $200; good tires; first-class condition. 3666 Grand.

ROADSTER—For sale; 1914 Studebaker; in good condition; cash. 2004 Locust. Bonfant 123.

CUNABOUT—For sale; Mitchell, 4-cylinder, 5-pass.; good condition. 4024 N. 20th st.

TOURING CAR—For sale; Ford, model T, 1914; $275. 3667 Olive. (c5)

TOURING CAR—For sale; Ford, model T, good condition, call 4256 Lindell, Apt. C.

TOURING CAR—For sale, 1913 Ford; perfect condition; $285. 3700 Delmar.

TOURING CAR—For sale; Maxwell, 1915, demonstrator; like new; a real bargain. 3559 Olive. (c6)

TOURING CAR—For sale; Ford, almost new, 1914; $75 extra equipments; will sacrifice $325. 3032 Olive st. (c6)

TOURING CAR—For sale, 1914 Doris, special; unit power plant; used for show only. Doris, 4100 Laclede av.

TOURING CAR—For sale; Victor, fore-door, good as new; $400; easy terms. See Mr. Farrell, 2217 Locust. (c1)

TOURING CAR—For sale; 7-passenger "Peerless"; fine condition; $6.50 for quick sale. 3634 Pine, rear. (4)

TOURING BODY—For sale, 5-passenger, 1913 model, good condition. 7419 Michigan av. (c6)

TOURING CAR—For sale; 1914 Ford; bargain if sold at once. Great Western Motor Car Exchange, 2735 Olive. (c)

TOURING CAR—For sale; 4-cylinder, 5-passenger; fast equipment; will sacrifice price. 3206 Lawton.

TOURING CAR—For sale, 1915 Dorris; electric lights and self-starter; remanufactured, painted, guaranteed. Dorris, 4100 Laclede av. (c5)

TOURING CAR—For sale; new 1915 Studebaker; a bargain for cash; 5-passenger; 245 Collinsville av. East St. Louis, St. Clair 1128R.

TOURING CAR—For sale; 5-passenger, 1912, Studebaker; will stand mechanical inspection; owner needs cash sale; cheap. Box C-6, Post-Dispatch.

TOURING CAR—For sale; 1915 Overland, 30 horsepower, electric lights and starter; $650. Chalmers Bldg., East St. Louis, Ill.; Main 424R. (c7)

TOURING CAR—For sale, 1914 Chalmers-Detroit; electric lights and self-starter; car in excellent shape; repainted; will sacrifice. Doris, 4100 Laclede av. (c5)

TOURING CAR—For sale, at bargain, 1914 5-pass. Cadillac; car in first-class condition, with electric lights and self-starter. Kinsen Motor Company, paint; is in fine shape. See Mr. Pierce, Fyre Motor Car Co., 3333 Locust st. Bonfant 1088, Central 1008. (c6)

VEHICLE—For sale; light delivery; panel body; 1000 lbs. capacity; fine condition; reasonable. 3909 Shenandoah. (c6)

LOOK at our automobiles, trucks, etc., before buying; you'll save money; unquestion ably the best bargains in town. Auto Exchange, 2942 Olive. (c)

1913 OAKLAND, 5-pass., 4-cyl. $500
1914 Oakland, 5-pass., Delco starter, 4-cylinder 850
1914 Oakland, 5-pass., Delco starter, 4-cylinder 1000
Oakland roadster, 4-cylinder 300
Two light delivery cars, 4-cylinder. (c8)
Oakland Automobile Co., 3436-38 Lindell. (c8)

AUCTION

SALE OF AUTOMOBILES

Saturday, June 5th, 2 P. M.

We have sold and delivered the last 1915 Hudson car we can furnish this year, and to close out this week every used car we have, are holding this Sacrifice Sale, during which the price on every car has been cut from 15 to 30 per cent, and we will close this sale with an AUCTION at 2 p. m. Saturday, when every remaining car will be sold, without reserve, to the highest bidder.

GUARANTEE all cars, except a few that will be sold "as is," are in first-class condition, many of them practically new, and will be accompanied by a written guarantee against defects.

We cannot describe all the cars we have, but they comprise 1910 to 1915 models of Cadillac, Chalmers, Cole, Mitchell, Oldsmobile, Abbott-Detroit, Moon, Overland, Matheson, Corbin, Paige, Marion, Regal, Doriic, Atlas, White, Saxon, Maxwell, Waverly, in touring cars, roadsters, coupes and limousines.

TWENTY YEARS AGO we had an AUCTION CLEARING SALE that is still talked about as the greatest Automobile Bargain Event ever held in St. Louis. This one will surpass it in both quantity and quality of cars.

OPEN EVENINGS the balance of this week that you can inspect the cars at your convenience before the sale.

HUDSON-PHILLIPS MOTOR CAR CO.

Used Car Dept.

2212 Washington Av. (c5)

MUSICAL

Solid agate, 10c line, minimum 20c.

MUSICAL INSTRUCTION

RAGTIME playing taught in 20 lessons; book mailed free. Christensen, 2104 East Grand. (c8)

EXPERT stenographer will give shorthand in exchange for violin lessons. Box E-102, Post-Dispatch. (c8)

RAGTIME or theater playing guaranteed in 20 lessons! Booklet free. Mail order courses also. Christensen Schools, Odeon Bldg.; Meramec and Virginia. (c8)

TUNING AND REPAIRING

FIRST-CLASS tuning and repairing pianos and players; $1.50 tuning; 25 years' experience. H. Kautz, 2529 S. Jefferson; Sidway 1797R, Victor 2576L. (c14)

$1.50—EXPERT piano tuning, first-class repairing of pianos and player-pianos; reasonable; all work guaranteed. M. Feldman, 2718 Park. Phones Grand 3900, Victor 4621. (c14)

FOR SALE AND WANTED

PIANO—For sale; upright Steinway. 4580 Laclede av. (1)

PIANO—For sale, one Steinway square piano, in perfect condition; fine rosewood case. Box D-32, Post-Dispatch. (7)

STEINWAY, first-class condition; half regular price; monthly payments. AEOLIAN HALL, 1004 Olive st. (c8)

WE can sell you a standard-make piano, mahogany case, slightly used, for $100; this is worth your time to investigate. AEOLIAN HALL, 1004 Olive st. (c8)

CHICKERING & SON'S upright piano for sale for $75; just the piano for a beginner; cash or terms. Exchange Department, CONROY PIANO CO., 1100 Olive st. (c89)

A STEINWAY & SON'S upright piano, that is in A1 condition, for sale for $165; cash or time. Exchange department, CONROY PIANO CO., 1100 Olive st. (c89)

PLAYER-PIANO — Beautiful mahogany, 88-note, like new, also furniture, great bargains; call immediately. 2839 Russell. (5)

KIMBALL upright piano, used but a few months, for sale for $100; cash or terms. Exchange department, CONROY PIANO CO., 1100 Olive. (c89)

PLAYER-PIANO, standard make, bench and selection of 88-note music rolls, $265; easy terms. AEOLIAN HALL, 1004 Olive st. (c8)

PLAYER-PIANO—Almost new, 88-note, wonderful bargain for someone, also household goods, cheap, immediately. 4213 Washington. (5)

BALDWIN upright piano, used but not misused, for sale for $125; the tone of this piano is one you never was; cash or time. Exchange department, CONROY PIANO CO., 1100 Olive st. (c89)

GABLER upright piano, mahogany case, in first-class condition, for sale for $145; this is a real bargain in this well known make; cash or terms. Exchange department, CONROY PIANO CO., 1100 Olive st. (c89)

AN 88-note mahogany player-piano for sale for $195; this instrument is in nice shape and is rare value at this price; 24 rolls of music, stool, scarf and bench go with it; cash or time. Exchange department, CONROY PIANO CO., 1100 Olive st. (c89)

AN 88-note $950 Sohmer player-piano for sale for $385; this instrument is like new and a wonderful bargain in a strictly high-grade player; 24 rolls of music, stool, scarf and bench are included; cash or time. CONROY PIANO CO., 1100 Olive st. (c89)

A WORLD'S standard 4-months-old mahogany player-piano for sale for $290; the new price of this player was $650; we are selling it for a customer who was obliged to move to the far West; terms can be arranged; 24 rolls of music and bench go with it. CONROY PIANO CO., 1100 Olive. (c89)

KIESELHORST'S Exchange Department is the best place in St. Louis to buy reliable bargains in used pianos and players of good makes; each instrument has been carefully repaired by expert workmen; prices range from $75, $85, $100 to $175 up; satisfaction guaranteed or money refunded; write if you cannot call. KIESELHORST PIANO CO., Established 1879. 1007 Olive st. (c14)

FRANK STUBEL, BEST PLACE

To buy pianos and player-pianos; terms to suit; no interest. Lester pianos and player-pianos are best. 1414 N. 16th st. (c8)

BUSINESS CARDS

Solid agate, 10c line, minimum 20c.

RUG AND CARPET MAKERS

ARTISTIC and serviceable rugs made, any size, from worn carpets or rugs. Chicago Rug Mfg. Co., 3135 Olive. Bonmont 538. (c50)

CARPET CLEAN'G—UPHOLST'G

CHICAGO Carpet Cleaning Co., 3839 Finney. Phone Lindell 2030. Delmar 2451. Also upholstering. (c8)

CARPET CLEANING, mattress making, furniture repairing and refinishing. A. E. Wright, 4314-16 Easton av. Phone Lindell 461. Delmar 821R. (c14)

PRINTING AND ADDRESSING

CHEAPEST place in town for printing. Modern Co., two places: 121 N. 11th, 613 Chestnut st. Central 7178R.

LETTERHEADS, envelopes, cards, $1.00 per 1000; samples. Lindell 5788. Independent Printing Co., 4851 Easton av. (c8)

PRINTED TO SUIT—250 letterheads, 250 envelopes, 250 statements, 250 business cards, all for $2.50. Kimball Moore, 3160 Easton, St. Louis. (6)

WALL PAPER CLEANING, ETC.

GET our prices on plumbing and save 25 per cent. Box D-228, Post-Dispatch. (5)

UNITED Wall Paper Cleaning Co.; rooms 50c and 75c. Delmar 3540X. 3722 Cook. (6)

WALL PAPERING—Rooms papered, including paper, $3. Oakley, 2741 Cass. Tyler 243. Central 8308. (5)

CHEAP Wall Paper Cleaning Co. Rooms cleaned 50c up. 7000 Wm. King. 3421 Olive. Central 8220W. Lindell 3788. (c8)

AUTOMOBILES

FOR SALE

WE have exceptional bargains in touring cars, roadsters and trucks; easy terms; repairs free. Great Western Motor Car Exchange, 2735 Olive st., St. Louis. (c56)

DORRIS

Factory Rebuilt Cars.

REBUILT DELIVERY WAGON CHASSIS.

Bargains in Other Makes.

Detroit electric, Edison battery.

Wescott 7-passenger touring car.

Great Western chassis; overhauled; $300.

G. M. C., 5-ton chassis.

DORRIS, 4100 Laclede av. (c5)

CAR BARGAINS.

One 1914 5-pass. Oakland, Delco electric light and starter, was $1810, good as new, now $1,000
One 1914 5-pass. Oakland, Delco electric light and starter, was $1275, now 800
One 1913 5-pass. Paige, newly painted.. 550
One 1911 Oakland roadster 300
Two Oakland light deliveries, $675 and 775
One 5-pass. Ford 300

OAKLAND AUTOMOBILE CO., 3436-38 Lindell bl. (c8)

MORE VALUE in these cars than new ones at same prices.

Ford roadster, with 1915 body.....$300
Ford roadster, coupe body 400
Ford touring car 300
Studebaker "4," 1914, with starter..... 700
Stearns, 5-pass., new bearings 700
Studebaker "6," 1915, demonstrator..1,250
Oldsmobile, 7-pass., cost $4200..... 800
Regal, 7-passenger, good tires 550
Regal, 5-passenger 400

These cars have been put in good order by our own mechanics. Reasonable terms. WEBER MOTOR CAR CO., 2217 Locust. (c6)

TYPEWRITERS

RENT AN OLIVER TYPEWRITER, THREE MONTHS, $4. THE OLIVER TYPEWRITER CO., 812 PINE ST., ST. LOUIS. (c8)

TYPEWRITERS—Factory rebuilt, all makes, $15, $25, $50; rentals, 3 months $4 up. St. Louis Typewriter Exchange, 211 N. 10th. Main 1162. (7)

TYPEWRITERS RENTED.

Four months for $5 and up; initial payment applied if purchased. AMERICAN WRITING MACHINE CO., 807 Pine st.; Main 4413. Central 1215. (c80)

WATCHES AND JEWELRY

OLD gold and silver bought; diamonds, watches, jewelry bought and sold. Miller, 605 Walnut st. (5)

BICYCLES AND MOTOR CYCLES

BICYCLE Wtd.—Secondhand, in good condition; bring to 4900 Laclede; drug store.

EVERY motor cycle made, closed out at one-fourth of cost; easiest payments; exchanged. Knight's, 1131 Olive.

MOTOR CYCLE—For sale; 1914 model; twin; 2-speed; equipped; $150. Webster 404W. (5)

BOATS AND LAUNCHES

CANOE—For sale; 17-ft.; never used; owner leaving city. W. A. Koons, Valley Park, Mo. (c6)

WE BUILD engines, 3 to 60 horsepower, for any boat; all repairs. Crescent Marine Engine Co., new factory, 1535 N. Broadway. (c8)

MUSICAL

MUSICAL INSTRUCTION

RAGTIME playing taught in 20 lessons; book mailed free. Christensen, 2104 East Grand. (c8)

EXPERT stenographer will give shorthand in exchange for violin lessons. Box E-102, Post-Dispatch. (c8)

RAGTIME or theater playing guaranteed in 20 lessons! Booklet free. Mail order courses also. Christensen Schools, Odeon Bldg.; Meramec and Virginia. (c8)

TUNING AND REPAIRING

FIRST-CLASS tuning and repairing pianos and players; $1.50 tuning; 25 years' experience. H. Kautz, 2529 S. Jefferson; Sidway 1797R, Victor 2576L. (c14)

$1.50—EXPERT piano tuning, first-class repairing of pianos and player-pianos; reasonable; all work guaranteed. M. Feldman, 2718 Park. Phones Grand 3900, Victor 4621. (c14)

FOR SALE AND WANTED

PIANO—For sale; upright Steinway. 4580 Laclede av. (1)

PIANO—For sale, one Steinway square piano, in perfect condition; fine rosewood case. Box D-32, Post-Dispatch. (7)

STEINWAY, first-class condition; half regular price; monthly payments. AEOLIAN HALL, 1004 Olive st. (c8)

WE can sell you a standard-make piano, mahogany case, slightly used, for $100; this is worth your time to investigate. AEOLIAN HALL, 1004 Olive st. (c8)

CHICKERING & SON'S upright piano for sale for $75; just the piano for a beginner; cash or terms. Exchange Department, CONROY PIANO CO., 1100 Olive st. (c89)

A STEINWAY & SON'S upright piano, that is in A1 condition, for sale for $165; cash or time. Exchange department, CONROY PIANO CO., 1100 Olive st. (c89)

PLAYER-PIANO — Beautiful mahogany, 88-note, like new, also furniture, great bargains; call immediately. 2839 Russell. (5)

KIMBALL upright piano, used but a few months, for sale for $100; cash or terms. Exchange department, CONROY PIANO CO., 1100 Olive. (c89)

PLAYER-PIANO, standard make, bench and selection of 88-note music rolls, $265; easy terms. AEOLIAN HALL, 1004 Olive st. (c8)

PLAYER-PIANO—Almost new, 88-note, wonderful bargain for someone, also household goods, cheap, immediately. 4213 Washington. (5)

BALDWIN upright piano, used but not misused, for sale for $125; the tone of this piano is one you never was; cash or time. Exchange department, CONROY PIANO CO., 1100 Olive st. (c89)

GABLER upright piano, mahogany case, in first-class condition, for sale for $145; this is a real bargain in this well known make; cash or terms. Exchange department, CONROY PIANO CO., 1100 Olive st. (c89)

AN 88-note mahogany player-piano for sale for $195; this instrument is in nice shape and is rare value at this price; 24 rolls of music, stool, scarf and bench go with it; cash or time. Exchange department, CONROY PIANO CO., 1100 Olive st. (c89)

AN 88-note $950 Sohmer player-piano for sale for $385; this instrument is like new and a wonderful bargain in a strictly high-grade player; 24 rolls of music, stool, scarf and bench are included; cash or time. CONROY PIANO CO., 1100 Olive st. (c89)

A WORLD'S standard 4-months-old mahogany player-piano for sale for $290; the new price of this player was $650; we are selling it for a customer who was obliged to move to the far West; terms can be arranged; 24 rolls of music and bench go with it. CONROY PIANO CO., 1100 Olive. (c89)

KIESELHORST'S Exchange Department is the best place in St. Louis to buy reliable bargains in used pianos and players of good makes; each instrument has been carefully repaired by expert workmen; prices range from $75, $85, $100 to $175 up; satisfaction guaranteed or money refunded; write if you cannot call. KIESELHORST PIANO CO., Established 1879. 1007 Olive st. (c14)

FRANK STUBEL, BEST PLACE

To buy pianos and player-pianos; terms to suit; no interest. Lester pianos and player-pianos are best. 1414 N. 16th st. (c8)

STOVE REPAIRS

FOR all stoves, ranges and furnaces. A. G. BRAUER SUPPLY CO., 316 N. 24 (c8)

REPAIRS—for any old stove. Forshaw, 111 N. 12th. Central 8491R. Main 2048. (c8)

REPAIRS for all "Never Break" gas ranges and coal ranges. 915 N. Broadway. Central 122, Main 997. (c8)

MISCELLANEOUS NOTICES

PLUMBING—Get our prices and save 25 per cent. Box D-228, Post-Dispatch. (6)

WIRE your home, electricity; year to pay; fixtures exchanged; 6 rooms, $15. Delmar 3331L. (1)

STORAGE AND MOVING

BRASCH'S $25,000 bonded warehouse; iron rooms; moving van, $3. Bomont 2978; Central 2978. 2618 Franklin. (5)

CITY BRILLIANTE Auto Truck Moy. Co.; new fireproof bonded storage house. Delmar 623. Forest 3990. (c3)

CRAWFORD'S moving van, $2.50 load; furniture in exchange; ranges connected. Bomont 2610. 3207 Morgan. (8)

MOVING, packing, shipping a specialty; furniture taken in exchange; all work guaranteed. Lindell 1786. 3421 Olive st. (c5)

SOUTH SIDE Moving and Storage Co., 801-03 Sidney st. Phone Sidney 235. Kinloch Victor 607. (c8)

MISSOURI Moving and Storage Co., 4622 Easton. Bonded warehouse; service guaranteed; get prices. Forest 3500. Delmar 793. furniture for sale.

BONDED WAREHOUSE—Henry C. Wiehe Furniture and Storage Co., 1512-14-16 Franklin av.; money advanced when desired. Phone Central 4803. (c)

STORAGE with strictly fireproof warehouse, $1.50; moving, $3.50; furniture in exchange. Keiner, 215 S. 14th; Central 421R, Olive 3731. (c8)

WE MOVE YOUR FURNITURE

$2.50—PER LOAD—$2.50

Empire Moving and Storage Co.,

4309—Easton Av.—4309.

Bell Lindell 997; Kinloch Delmar 463.

Fireproof Storage House.

Furniture Stored, $1 month. Pianos, 50c. (c8)

AMERICAN STORAGE CO.

Fireproof warehouse for the storage of furniture, pianos, etc.; get our rates on packing; goods absolutely insured against all damages to destination; moving guaranteed; get our rates. Central 6829, Bomont 261.

LANGDALE BROS., 2315 Olive st. (c56)

Moving, Packing and Shipping

We will move you for less money; guarantee first-class work; estimates cheerfully given. GUNN MOVING AND STORAGE CO., Union Dairy Bldg., Jefferson and Washington avs. Bomont 565. (c40x)

THE LEONORI STORAGE

Absolute security; fireproof warehouse for safekeeping furniture, pianos, valuables, trunks, boxes, etc.; clean rooms; moving, packing, shipping; get our rates; estimates free.

R. U. LEONORI AUCTION & STORAGE CO., Grand and Laclede; both phones. (c14)

FIREPROOF WAREHOUSE

Before you place your order for storage, kindly inspect our warehouse and compare same with others; our moving and packing department will give you the best of service; we insure shipment against all damage into your residence at destination. Phone (Bell) Monroe 1060; (Kinloch) Delmar 2126.

LANGAN & TAYLOR S. & M. CO., 4908 Delmar bl. (c56)

PROFESSIONAL

Solid agate, 10c line, except attorneys, detectives, 15c; toilet articles, 25c; medical, 25c.

ATTORNEYS AT LAW

ALL legal matters, damages and pension cases faithfully attended to; advice free. 1628 Chestnut st. (c14)

LEGAL matters attended to, charges reasonable; experienced lawyer; advice free; $10 Chestnut st., suite 407. (c6)

CENTRAL Law Bureau, 806 Chestnut st., suite 206; attends to all legal matters; all courts; collections; experienced attorneys; advice free. (c6)

DANCING

DREAMLAND, 3517 Olive; lessons 50c evenings, pri. lessons any hour. Lindell 4358(c5)

PRIVATE dancing lessons; 4419 Washington; latest dances guaranteed in six lessons. Forest 4809. Mrs. Miller. (c8)

CLASSES, Compton Hall, Compton and Park, Tuesday and Friday; open all summer; electric fans. (c59)

NATIONAL DANCING ACADEMY—21st and Olive; private lessons every afternoon and evening; best instructors; quickest method. (6)

PRIVATE lessons, 50c; every afternoon and evening. Cave Dancing Academy, 29th and Olive sts. Central 1513, Bomont 2969. (c8)

PRIVATE dancing parlor, all the new dances taught; special summer rates; 4422 Delmar. Forest 3647. (c8)

DETECTIVES

DETECTIVE—Expert, does shadowing and investigating; references. 828 Victoria Bldg.; phone Bell Olive 3650. (c8)

DETECTIVE—Does shadowing and investigating; locate missing people; absolute secrecy; consultation free. 3678 Finney av.; phone Bell Lindell 5102. Kinloch Delmar 3744X. (8)

MISS JACKSON,

Lady detective; expert; does shadowing; thoroughly experienced in making investigations; strictly honest and confidential; quick and satisfactory results guaranteed; best of references. Phone Tyler 1040; 1715 N. Jefferson av. (7)

MEDICAL

PARTNER Wtd.—Young man to go in partnership with me in putting on the market a miniature pocket drug store, containing four reliable remedies needed in every home. Box Y-87, Post-Dispatch. (80)

THEATRICAL

AIRDOME or theater seats, opening booths and moving picture machines of all kinds, new or slightly used, cash or payments. Lear's Theater Supply Co., 509 Chestnut st., both phones. (c)

BE moving picture operator; tenth consecutive year of teaching; intensely practical. Glen's, 1007 Chestnut st. (c)

COMEDIAN Wtd.—That can do "Nance" in school act; at once; act working. 2818 Washington. (c)

CONCESSIONS Wtd.—Of all kinds, for the opening of Dupo Park, June 15. Address J. L. Burnett, Dupo, Ill.

DON'T let your wishbone take the place of your backbone; study, develop, earn more money; study motion picture acting, dramatic art, scenario writing, singing, stage dancing, chorus steps, vaudeville training; our own theater. Belmont School of Acting, Henneman Hall, 3721 Olive. (c11)

PICTURE MACHINE Wtd.—Edison exhibition model moving picture machine; must be cheap and in good condition; also gas making outfit. Address 2226 A st., Granite City, Ill.

ROOMS and BOARD

Solid agate, 10c per line, except rooms for rent, rooms and board, first two lines 15c; extra line, 8c; room agencies, 25c line.

SOUTH—South of Chouteau avenue-Forest Park; NORTH—North of Cass-Easton avenues; CENTRAL—Levee to Grand, Chouteau to Cass-Easton; WEST—Grand to city limits, Chouteau avenue-Forest Part to Cass-Easton.

ROOMS FOR RENT—CITY

MISCELLANEOUS

ROOMS—3 nicely furnished rooms; gas range, electricity, porch, running water; $5 week. Lindell 4304W.

ROOMS—Two exceptionally furnished rooms, very clean and modern; continuous hot water; electric lights and fan. Forest 1260. (7)

ROOM—Second-floor south front room, with kitchenette if desired; bath, gas and telephone. Kinloch Central 792; make appointment.

CENTRAL

BELL, 3129—Neatly furnished rooms for light housekeeping; southern exposure; gas, bath; free phone.

CHOUTEAU, 944—Rooms, furnished complete, housekeeping; $1.50 up; family; gents. (5)

CLARK, 1202—Nicely furnished rooms; newly papered, screens, continuous hot water; all outside rooms; housekeeping if desired; $1.50 week up. (5)

EASTON, 3104—Nicely furnished rooms, $1.50 and $1.50; gas, bath. (5)

FRANKLIN, 805—Four rooms, gas; toilet; $11. (5)

FRANKLIN, 1600—Furnished large front room, 2d floor, for housekeeping.

FRANKLIN, 3448—2 nice, connecting rooms, for housekeeping; hot and cold water, all conveniences, $3.50 per week.

FRANKLIN, 910—Connecting housekeeping rooms; gas for cooking; near the larger grocery stores. (5)

ROOMS FOR RENT—CENTRAL

GARRISON, 626 N.—Newly furnished rooms bath, electric light, phone, all conveniences; $2 up. (7)

GARRISON, 618A N.—Newly furnished rooms; every convenience; $2 per week and up. (26x)

LACLEDE, 3438—Furnished rooms for light housekeeping; single or connecting. (60)

LACLEDE, 3547—Beautiful front room, housekeeping, gas range, refrigerator, bath, phone; $3.25 weekly. (6)

LINDELL, 3510—Newly decorated, clean housekeeping room; with kitchenette; gas range; refrigerator; laundry; $3. (30)

LINDELL, 3545—Housekeeping, 2d-floor front, completely furnished; also sleeping room; $2, $3 weekly. (7)

LOCUST, 1120—Rooms; hot bath; free phone; ice water; $1.25. (89)

LOCUST, 3145—2 phones, electric light, hot and cold water, bath; $1.50 up.

LOCUST, 2920—See connecting parlors, also second-floor front; housekeeping or gentlemen; good location.

LOCUST, 3127 (Alcazar Hotel)—100 clean, modern, steam-heated rooms, 75c a day, $3 week up. (6)

LOCUST, 2325—Furnished rooms; electric light, bath; $1.25 up; convenient to 3 car lines. (5)

LOCUST, 3142—Nicely furnished, clean housekeeping rooms; gas range; refrigerator; laundry; phone; $3 up. (60)

LOCUST, 2715—Newly furnished rooms for sleeping and housekeeping; two or more, connecting; hot and cold water in rooms; gas for cooking. (7)

LUCAS, 3430—Newly decorated rooms, some suitable for light housekeeping, $3 month up. (c6)

MISSISSIPPI, 1554—Newly furnished front connecting rooms; housekeeping; gas range; $5. (1)

MORGAN, 3129—Furnished rooms; light housekeeping; $2 and up; bath, phone, gas; respectable. (5)

OLIVE, 1424—Front and back parlor; $4.50; large, southern-exposed room, $2; attic, $1.

OLIVE, 1803—Clean, cool, comfortable southern-exposed room; bath; see it.

OLIVE, 726—Best modern furnished rooms in city, with private bath; s. e. cor. 8th, third floor. (8)

PINE, 1419-1421—Nice, clean rooms for gentlemen; well furnished; comfortable and convenient; electric light; hot bath; $2 per week. (7)

SHERIDAN, 3718—Furnished room for light housekeeping; water, gas; reasonable.

WASHINGTON, 3108—Cheerful front room for light housekeeping or sleeping. (7)

WASHINGTON, 3422—Furnished rooms, single or connecting, hall room, $1.50; all conveniences.

WASHINGTON, 5410—Furnished rooms, single or connecting; hall room; $1.50; all conveniences.

WASHINGTON, 3131—Housekeeping and sleeping rooms; gas ranges, free phone; all conveniences; reasonable.

WASHINGTON, 3426—Nicely furnished room, cool and clean; every convenience; $1.50 up.

SOUTH

ALLEN, 2641—Neatly furnished rooms; gas; all conveniences.

ARSENAL, 3722A—Large front room; 1 or 2 gentlemen; private family. (5)

COMPTON, 1803 S.—Pleasant room, all conveniences; private family. (6)

EADS, 2334—2 nicely furnished, connecting rooms, for light housekeeping; all conveniences. (7)

EADS, 2658—Two front connecting rooms, nicely furnished for housekeeping; bath, gas range, laundry. (5)

HARTFORD, 3944—Nicely furnished room, for gentleman; all conveniences; no other roomers. (5)

HICKORY, 2937—2 housekeeping rooms; light, bath, gas, washing, ironing; private family; $10. (6)

HUMPHREY, 3400—Large, front room, all modern conveniences; newly decorated; in private family; to gentleman who desires a nice home. Victor 3409L; convenient to two car lines.

JEFFERSON, 1611A S.—2 light housekeeping rooms; front, connecting.

LAFAYETTE, 2841—Cool, pleasant room adjoining bath; large closet, telephone, electricity; $2. (6)

MIAMI, 3456—Neatly furnished rooms; reasonable. Victor 3446K. (6)

MISSISSIPPI, 1430—Finest, coolest sleeping or housekeeping rooms in city; gas, bath; $1.50 and $2.

PARK, 2229—Housekeeping rooms, $2.75 week; gas, laundry; hallroom, $1.50; facing park.

PARK, 2315—Room for light housekeeping; also connecting rooms; all conveniences; free phone. (7)

PARK, 3553—Large south rooms, electric light, hot bath, phone; convenient to Union Station. (5)

PARK, 3620—Nicely furnished, large rooms; gents or housekeeping, bath, phone, 3 car lines. (5)

ST. ANGE, 1815—2d floor front room; also connecting rooms; hall room, 75c; housekeeping.

ST. VINCENT, 2852—Suite of two rooms; newly decorated; for light housekeeping; all conveniences. (6)

SHENANDOAH, 3867—Completely furnished for gentleman; bath; electric light; all conveniences; Park, Compton cars.

SHENANDOAH, 3918A—Single front bedroom, clean and cheerful, with porch, $1.50 per week.

SHENANDOAH, 3954—Two nicely furnished southern exposed rooms; all conveniences; excellent table; reasonable; private family. Phone Grand 4326W.

WEST

ACADEMY, 910—Large front room, with alcove; phone; all conveniences; reasonable. (5)

BARTMER, 5956—Small, warm room, $1.50 week.

BAYARD, 754—Front room, furnished for one lady or gentleman; $1.75 per week.

CLARKSON PL., 803—Nicely furnished rooms. (5)

COOK, 4344—Nicely furnished rooms, housekeeping or without; laundress; reasonable; conveniences; free phone. (5)

COOK, 3679—Neatly furnished rooms; Page and Grand cars; reasonable; Rock Church parish. (6)

DELMAR BL., 6103—Rooms for rent. (6)

DELMAR BL., 4055—Newly furnished rooms for housekeeping. (6)

DELMAR BL., 3894—Nicely furnished rooms, complete for housekeeping; reasonable. (5)

DELMAR BL., 4379—Nicely furnished room; cool; 3 windows; hot bath; $2.

DELMAR BL., 3710—A nice, pleasant and airy south room, for one or two; 2 windows; reasonable rent; private family. (6)

DELMAR BL., 4202—Newly furnished 2d-story single room; electric light, hot water, phone; $2.50. (5)

DELMAR BL., 4379—2 nicely furnished housekeeping rooms; every convenience; reasonable.

DELMAR BL., 3878—Front rooms; also single front room, with private porch; electric lights, phone. (6)

DELMAR BL., 3637—Rooms for housekeeping; kitchenette, hot and cold water; electric light; reasonable. (5)

DELMAR BL., 4017 — 3 connecting front rooms, furnished complete, for housekeeping; private family; no children. (6)

DELMAR BL., 4409—First-class housekeeping rooms, kitchenette; phone, electric, modern.

DELMAR BL., 5149—Nicely furnished front room; southern exposure; private. (6)

DELMAR BL., 4116—Nicely furnished connecting rooms for light housekeeping; also sleeping rooms; separate beds. (5)

DELMAR BL., 3970—2 completely furnished housekeeping rooms; gas range, electric, phone, also sleeping rooms.

DELMAR BL., 5212A—Large room, three windows; housekeeping; electricity; $4 weekly; parties employed. Forest 322. (7)

DELMAR BL., 3820—Nicely furnished, second floor front, with alcove, in owner's home, southern exposure, electricity, continuous hot water, every convenience.

DELMAR BL., 4038—Connecting room, nicely furnished; light housekeeping; also sleeping rooms; for ladies or gentlemen employed; gas, bath, free phone.

DELMAR BL., 3305—Large, elegantly furnished, southern-exposed front room; modern conveniences, running water; private home for refined couple or gentleman; references. (7)

EASTON, 3632—Two unfurnished rooms and porch; front entrance; $6.

EASTON, 4530—Comfortably furnished front room; for one or two; all conveniences; $3. (5)

ETZEL, 5761—2 housekeeping rooms; every convenience; $3.50 week. Cabany 5206. (5)

EUCLID, 740—For men or light housekeeping; front rooms; very quiet; clean and homelike. (5)

FINNEY, 3725—Beautiful southern room, $2.50; lady employed or gentleman; private family. (5)

FOREST PARK BL., 3950—Two furnished housekeeping rooms, 3d floor; electric, gas, bath; $2.50 week. (7)

FOUNTAIN, 4851—Large, airy room; all conveniences; private bath; private family; gentlemen.

HAMILTON, 1084—Connecting front rooms; housekeeping if desired; all conveniences. Cabany 5064J. (7)

HAMILTON, 934A—4 light rooms; hardwood floors, hot-water heat, janitor; Hodiamont car. Cabany 2203M. (7)

KENSINGTON, 5032—Choice furnished front room, private family; Hodiamont, Olive cars; convenient; gentlemen; reasonable.

KING'S HIGHWAY, 1244 N.—Room for one or two employed ladies or gentlemen. Forest 7479W.

KING'S HIGH

DWELLINGS FOR RENT

CENTRAL

BELL, 3322—6 rooms, furnace, laundry; rent $25. McMENAMY, 1206 N. Grand av. (56)

FRANKLIN, 3140—Clean, 7-room house, large yard, shed; inquire 3142 Franklin. (c6)

FRANKLIN, 3140—Modern, 7 rooms, clean, newly repaired. Key 3144 Franklin. Phone Central 2619. (c6)

LUCAS, 3962—Clean, 10-room house, new furnace, screens, fixtures, will have cleaned and decorated to suit; very low rent; inquire Central 2619, Central 4066. (c6)

SOUTH

BOTANICAL, 4044—Nice cottage, with 6 rooms and bath; rent $27. (7)

CASTLEMAN, 4022—Modern 8-room residence, furnace, fixtures, gas, bath, etc.; rent $32.50. Key at office. MARTIN-BREITT R. E. CO., 1110-21 Chemical Bldg. (c7)

KADE, 3003—Modern eight rooms, bath, furnace; key corner grocer; $30. (c14)

LAFAYETTE, 3691—Attractive 9-room house; splendid location for physician. Phone Grand 854. (6)

MISSOURI, 3841—Modern, 9 rooms, bath, screens, etc.; key next door east; $28. (c14)

TAMM, 2735—Modern 6-room cottage; lawn; fruit and chicken yard; end of Tower Grove Park. Lindell 5896W. (6)

WEST

HAMILTON, 1270—Beautiful 3-story, 10-room residence; modern; large, shady yard; long lease; reasonable. (7)

PAGE BL., 4140—Modern, 6-room cottage, with every convenience; key first door east; $25. (c14)

SPRING, 28 N.—8 rooms, bath, furnace; reduced $28. SCOTT, 817 Chestnut st. (c30)

WELLS, 4628—Six-room frame cottage and barn; open; $16. (c14)

WEST PINE BL., 4001—Modern, well arranged 9-room house; rent reasonable; key next house.

BUNGALOW.

Elegant seven room; large porches, large closets, large yard; will lease to responsible party, $50 month. 6639 Kingsbury bl. (7)

NORTH

ABNER PL., 3441—6 rooms; bath and chicken house; $18. MOORE, 212 Wainwright Bldg. (89)

BIRCHER PL., 4521—Two-story, 5-room brick; hot water heat; $25. Central 4356.

FLAT—Five-room cottage, in Baden, $12; water, gas and toilet; call Central 4356. (5)

GERALDINE, 2436—Block east of Union; 5 rooms and bath; will paper; $11. Central 4356.

LULU, 1938—4-room house; good place for chickens; $16.

KIRK REALTY CO., 6200 Easton av.

MARGUS, 2402—House; 9 large rooms; large yard; newly decorated; rent $35; big inducements. (6)

ST. LOUIS, 2245—9-room modern house; rent $35. McCANN-DOWLING, 1140 Chestnut st. (c6)

TWENTY-FIFTH, 2810 N.—7-room house, hall, bath and gas; rent reasonable. McCANN-DOWLING, 1140 Chestnut st. (c6)

TWENTY-FIRST, 2827 N.—Modern, newly decorated, 7-room house, steam heat, screens, fixtures, lovely yard, select neighborhood, low rent; open; inquire 2311 Franklin. (c6)

WEBSTER, 1428-1430A—Flat, 2 and 4 rooms; bath; gas; clean and bright; $8 and $9.

APARTMENTS

SOUTH

BOTANICAL, 4306—Elegant first floor apartment, en corner, consisting of 4 rooms; tile bath; key janitor. ALBERT G. BLANKE & CO., 711 Chestnut st. (c6)

MAGNOLIA, 3655—3 rooms and sun parlor, newly decorated; garage in connection. (5)

WEST

AMERIDAN—Flat and Euclid; 4 rooms and bath; janitor service; hot water year round; $20 in summer and $25 in winter. Call Forest 2016. (7)

CLARIDGE AVE., 4906—3, 4 and 5 room apartments, furnished or unfurnished; ideal location; southern exposure; moderate rent; janitor attendant on premises. (6)

GRAND, 3135—Five-room apartment, bath, decline; service; every convenience; janitor 3-story 3412. (c30)

JEFFERSON, 3949—In beautiful condition; 6 rooms; janitor service; hot water; all year; $40. Henry J. Reis, 1911 Park av., Bitzer bldg. (c6)

MAPLE, 327, Goodfellow (Dunboyne Apartments)—3 fine rooms. Phone Main 4768. R. S. WOOD, 700 Chestnut st.

VON VERREN, 5851—Princeton Apartment, elegant first floor, with 6 rooms; is a dandy and will bear inspection. ALBERT G. BLANKE & CO., 711 Chestnut st. (c6)

WATERMAN, 6116—For rent or lease; 2 floor; 6 rooms, with or without janitor service; inducement given for first 8 months; furnished; will decorate to suit. Apply 820 Victoria Bldg.; Olive 2217. (c6)

WATERMAN, 6128—Apartment, five rooms and sleeping porch, Murphy inner door bed, gas range, floors, gas fixtures, modern cooker combination, steam heat, janitor service; open; call Forest 4217. (6)

WEST PINE BL., 4057—6-room apartment; hardwood floors, all newly finished; just east of Sarah st.; with large lot, 218 feet deep; rent $40; lease only 1 year. (c6)

Modern 7-Room Apartment

4569 Laclede; modern new 7-room apartment; hot-water heat and hot water; janitor service; screens, fixtures, hardwood floors; will decorate to suit; beautiful park yards; open. Janitor 19 N. Taylor. (c6)

Beautiful Apartments

4 ROOMS AND LARGE SUN PARLOR
3646 Lafayette av.; will decorate to suit; this apartment embraces all the latest novelties, etc.; and the location is superb, just across from Lafayette Park; fine shade trees, flowers and shrubbery surround the apartment; it will be of interest to inspect the above before locating elsewhere; rent only $42.50.
BUSH-BURNS REALTY CO., 1105 Chestnut st.

4-ROOM APARTMENT

$22—LIBERAL CONCESSION.
4765 St. Louis av.; new 4-room apartments; private screened in porch, hardwood floors, gas range, buffets; will decorate; open for inspection. See J. I. EPSTEIN, 617 Chestnut st.

COOL AND QUIET

Five-room apartment, two porches, southern exposure; all modern conveniences, including free use of stationary vacuum cleaner; see janitor in rear. 4471 Forest Park. (c60)

4 Rooms and Sun Parlor

5795-97 Westminster Place
Elegant 4-room apartments, large sun parlor, Dutch dining rooms, hardwood floors, gas range, tile bath; will make special inducements to immediate tenants. Open for inspection. See J. I. EPSTEIN, 617 Chestnut st. (c6)

Beautiful Apartments

4 ROOMS AND LARGE SUN PARLOR
3646 Lafayette av.; will decorate to suit; this apartment embraces all the latest novelties, etc.; and the location is superb, just across from Lafayette Park; fine shade trees, flowers and shrubbery surround the apartment; it will be of interest to inspect the above before locating elsewhere; rent only $42.50.
BUSH-BURNS REALTY CO., 1105 Chestnut st.

TO LET—BUSINESS PURPOSES

MISCELLANEOUS

PARK—For rent or lease, Dupo Park; opens June 15. J. L. Burnett. (7)

SALOON—Good saloon location, for good man; good opportunity for the right man. Inquire at 2 S. 17th st. (5)

CENTRAL

DESK ROOM—In first-class real estate office in Chemical Bldg.; every convenience. Box E-189, Post-Dispatch. (c7)

THIRD, 114-16 S.—Warehouse; 10,000 square feet floor space. Inquire 120 S. 3d st. (c6)

SOUTH

STORE—For rent; one-half of store, located near Grand and Shenandoah, suitable for ladies' tailor or dressmaker; phone service; rent reasonable. Box G-77, Post-Dispatch.

NORTH

NATURAL BRIDGE, 4811—Store for sale, with fixtures for grocery or seconds. A. Coffax (11).

STORES IN NORTH ST. LOUIS.
2000 N. Broadway, best remodeled store, desirable location for any line of business; plate-glass front; rent only $15. Other stores and locations.
MORNEAUM-HAUSCHILDT R. E. CO., 2407 N. Broadway. (c6)

WANTED BUSINESS PURPOSES

LOCATION Wtd.—Good saloon location. Box G-16, Post-Dispatch. (7)

FURNISHED FLATS—APARTM'TS

MISCELLANEOUS

SOUTH

MISSISSIPPI, 1725—4-room flat, clean and nicely furnished; near Lafayette Park. Inquire 1725 Mississippi.

WEST

OATES, 5191—An attractive 5-room furnished flat; will sell furnishings. (c65)

CLARA, 775—Elizabeth Apartments; elegantly furnished, 5 rooms, sleeping porch and front porch; immediate possession; open 2 to 5 afternoons; $42.50, including furnishings. Telephone Cabany 4719W. (c7)

DELMAR Bl., 5577—3 to 5 room, newly furnished and unfurnished; fireproof apartments; cool in summer; $25 to $45. Phone Long, Forest 1758.

EUCLID, 28 N.—Three-room apartment; must rent at once; lessee leaving city for several months; see superintendent on premises. (96)

FURNISHED APARTMENT—4 rooms; about Delmar and Hamilton. Box Y-138, Post-Dispatch. (96)

FURNISHED APARTMENT—Strictly modern 7-room, with sleeping porch for summer months; Waterman, near De Ballivere; write, 401 Humboldt Bldg. (c6)

FURNISHED APARTMENTS—For very comfortable, well furnished apartments, 4 and 5 rooms, spacious, cool, apply 1012 Clarendon or 5136 Cates; conv. to cars. (c65)

KENSINGTON, 5000A—Corner King's highway; 3-room flat; artistically furnished; scrupulously clean; to refined couple; no children. (c6)

MORGAN, 4061—Elegant, complete housekeeping suites; heat, light, gas range, linens; low rates.

OLIVE, 3715—Three-room furnished apartments; every convenience for housekeeping; $5.

UNION, 1155—Apt. D; modern furnished 5-room apartment for summer; call after 6 p. m. (7)

VERNON, 5006A—Six rooms, bath, laundry, finely furnished everything complete; nicely decorated; strictly clean. (c7)

WASHINGTON BL., 4884—8 nicely furnished rooms; every convenience. Phone Lindell 3318R. (7)

WASHINGTON BL., 6114—4-room furnished apartment, for summer only, furnished completely, attractive location. Cabany 1109R. (c60)

NORTH

ST. LOUIS, 5018—Furnished flat, 3 rooms and bath; $12.

SUBURBAN PROP'TY FOR RENT

COTTAGE—Webster Groves; well located, 6-room cottage; all conveniences. Phone Webster 811W. (7)

COTTAGE—Modern, 6-room; large porch, Dutch dining room, open fireplace; will sell monthly payments. 132 W. Cedar av., Webster Groves; open for inspection; rent $35. (7)

DICKSON, 301 Kirkwood—Six rooms, reception hall; modern; trees, ground, cars. Owner, Forest 4311R.

ELM, 15 (Webster Groves)—7 rooms, all modern conveniences, large, beautiful grounds, near electric and steam lines. Call Webster 1828. (80)

EUCLID, 815—Webster Groves, new, seven rooms, bath, furnace, screens, etc.; key 811, 821. ROSTREAN-ALTHEN, 722 Chestnut st. (c14)

FARDELLA PL., 816—Luxemberg, Mo., St. Louis County; suitable 4-room bungalow and 1 acre chicken farm; 4-room bungalow; plenty of sheds; rent $16 per month. Apply Theo. Degenhardt, Sidney 1642, Victor 3259L. (7)

OAK, 419 (Webster)—6 rooms, bath, furnace, combination fixtures; excellent condition; $21. Lindell 847R. (c7)

SUBURBAN PROPERTY—Furnished

BUNGALOW—For rent, 7200 Olive street rd., 6-room newly furnished bungalow; all modern improvements, and garage; $25 month. Phone Cabany 4770. (c5)

FAIRVIEW AV., 719—Furnished suburban Webster Groves residence; 6 rooms, bath, garden; for summer months longer; reasonable. Phone Bell, Webster 891W.

FURNISHED HOUSE—Ferguson; 6 rooms, modern, best location, train and car service into city; reasonable rent. Box Y-215, Post-Dispatch. (7)

RULE, 7242—Lower floor of home in Maplewood, completely furnished for housekeeping, four rooms and bath, large, shady porch and yard, laundry in basement; reasonable to couple without children until October. Phone Benton 826R. (c7)

RULE, 7242—Lower floor of home in Maplewood, completely furnished for housekeeping, four rooms and bath, large, shady porch and yard, laundry, in basement; reasonable for couple without children until October, 7242 Rule av. Phone Benton 826R. (c5)

FOR COLORED PEOPLE

ADAMS, 2706—Three rooms, water, etc.; key second floor; $12. (c*14)

CHESTNUT, 2836A—Four rooms, bath; all condition; key first floor. (c*14)

CHESTNUT, 1623—6 rooms and bath; in good condition; rent $25 a month; one block from Union Station. (c7)

CHESTNUT, 2125—Upper flat, 5 fine rooms, bath; $21.

Chouteau, 2321—8 rooms, newly papered; $9. (c9)

CLARK, 2822—Three rooms, bath, etc.; in condition; $14 (c*14)

FINNEY, 4208—Neat 6-room dwelling, bath, toilet, newly papered throughout, $25 per month; only one in a free rent to good tenant; key next door west. (c*16)

LAWTON, 3111—Store room, suitable for lunch or laundry; colored. (c80)

REAL ESTATE

Solid agate, 10c line, minimum 30c.

SOUTH—South of Chouteau avenue-Forest Park; NORTH—North of Cass-Easton avenues; CENTRAL—Levee to Grand, Chouteau to Cass-Easton; WEST—Grand to city limits, Chouteau avenue-Forest Park to Cass-Easton.

BIDS, PLANS, ESTIMATES, ETC.

WILL build four-room brick cottage for $800; 5-room modern brick, $1,200; two-story brick flat, $2,500; loans, plans all kinds. Swofford Construction Co., 615 Benoist Bldg. (8)

REAL ESTATE WANTED

LOT Wtd.—30 to 50-feet, Ivanhoe, Gratiot district. Box T-24, Post-Dispatch.

REAL ESTATE FOR EXCHANGE

DRUG STORE—In exchange for 120-acre farm in Missouri. 4027 N. Broadway, St. Louis, Mo.

FARM Wtd.—Owner has equities to trade for one large farm, or separately for small farms or vacant. 4444 Lee av. Delmar 2968R. (c8)

PROPERTY Wtd.—Exchange valuable six acres, about 2000 feet from Webster Groves Frisco station, on Big Bend rd., for suitably improved city property. 4446 Blair. (c1)

FARMS FOR SALE

FARM Wtd.—Large, well improved farm, to manage for share of crop. L. E. Arnold, Virginia, Ill., R. R. No. 1. (c6)

FARM—For sale; 80 acres, Illinois; fine place for workingman; cheap; cash or time. 1834 St. Clair av., East St. Louis. (7)

FARM—For sale; 50 acres improved land, one mile from Bismarck; 10-room house, besides basement; one well and two springs; 30 acres in cultivation; large orchard. Carl McCay, Bismarck, Mo. (c6)

FARM—For sale; 80 acres, 2 miles from Mt. Vernon; 2-room box house, fine orchard, 1 acre timber; an extra nice place to live; price $1700; terms, $450 cash, $15 per month. Why do you rent? A. H. Pelk, owner, Mt. Vernon, Ill. (5)

FARM—For sale; 60 acres; grain crop 35 acres, timber 5; meadow 20; splendid soil, fine water, garden, shade, near school, church and markets; 5-room house, barn, outbuildings; good fencing; only $3000. Van Hill, Mount Vernon, Ill. (c7)

FARM—For sale; 75 acres, highly improved, 35 miles from St. Louis; 65 in cultivation; fine 6-room house, barn and outbuildings; orchard, 2 springs, 5 clover meadow; on main road; big bargain for quick sale, or exchange for city property. A. MITTELBERG, 324 International Life Bldg.

LAND—For sale or exchange, 320 acres, Jefferson County, 20 miles south of St. Louis; near Barnsardt, or Povely, Mo.; good house and outhouses; stable pond; will take terms to suit purchaser. Box O-3, Post-Dispatch.

A GOLDEN OPPORTUNITY

To own an 80-acre farm home; about 40 in cultivation, balance timber pasture; house frame dwelling, outbuildings for all purposes, some fruit, good water, rural route and phone line; 5 miles to good town; 1 mile to Meramec River and 3 summer resorts; a bargain at $2000; improvements worth the money; terms to suit; this is a real bargain; don't pass up. For particulars and free list, write or call VICTOR WM. REITZ JR., 718 Marmod-Jaccard Bldg., Central 1901R.

SUBURBAN PROPERTY FOR SALE

MISCELLANEOUS

COUNTRY HOME

Seven miles, west of Forest Park; $33,000.
BENJAMIN F. THOMAS, 713 Wainwright Bldg., St. Louis, Mo. (c6)

IMPROVED PROPERTY FOR SALE

MISCELLANEOUS

CASH! MUST HAVE CASH!

We can sell you 900 feet of University City vacant at a wonderful sacrifice; builders, come quick; streets made; can sell for much less than cost of improvements; a hurry up cash up proposition.
HARNGROVER & SPECHT, 317 Fullerton Bldg.

SUBURBAN BUNGALOW

A client of ours has moved to the city and will exchange his beautiful rock bungalow for city property, prefer vacant; it contains six rooms, hardwood floors, hot-water heat; lot 100x150; chicken house, trees, shrubbery, etc., located one mile west of Kirkwood; take Meramec car to Couch av., walk 3 blocks north and one block west; look for our sign on house.
BUSH-BURNS REALTY CO., 1105 Chestnut st.

Fine Country Home

On Midland electric car line near Ashby road; 12-room residence; 3 baths, hot-water heat, hardwood floors and finish; electricity; sanitary plumbing.

6 ACRES

Price right.
McNAIR & HARRIS REALTY CO., N. W. Cor. Fourth and Olive Sts. (c7)

WEBSTER

CALL Bell Webster 3520; no St. Louis toll.

COTTAGE—For sale; 5 rooms with 1½ acres ground; grape arbor, fruit, shade, etc.; biggest bargain in Webster Groves; see owner. ARTHUR MITTELBERG, 324 International Life Bldg.

ITS DIFFERENT

This 7-room new home, has hardwood floors, hot water heat, plenty of closets, artistically decorated, beautiful large living room, the kind you have always wanted, with large fireplace, built-in bookcases, Dutch dining room with beamed ceiling; nice garage, plenty of shade, good auto road, nicest part of Webster Groves; just a few blocks to schools, cars and trains; war price, $4300; arrange for inspection at once.
WALTER SCOTT REALTY CO., 1025-6-7 Chemical Bldg.
"Largest Sellers Suburban Property." (c96)

CITY REAL ESTATE FOR SALE

SOUTH

LOT—For sale, at a bargain, 156 feet on Shenandoah av.; or will trade for property in San Antonio, Bexar County, Tex. Address A. B., R. 7, Box 112, San Antonio, Tex. (5)

BUNGALOWS AND COTTAGES

SOUTH

COTTAGE—For sale; 4-room brick; street made; bath, cement cellar, lot 30x148; price $2600, cash or terms; one block from Bellefontaine car south. Box R-158, Post-Dispatch.

COTTAGE—For sale; 5 large rooms, frame; bath, basement, street made, half block from Cherokee car, near public school, southwest, fine neighborhood; price $2600; $300 cash, balance terms to suit. Box P-155, Post-Dispatch.

COTTAGE—FOR SALE; BEAUTIFUL 5 ROOMS, RECEPTION HALL AND TILE BATH, ELABORATE SHOWERS, POLISHED COPPER SCREENS, SHADES, NEW AWNINGS, DUTCH DINING ROOM, FURNACE; STRICTLY MODERN. 4100 LOUISIANA AV. VICTOR 3223X. (c6)

WEST

EQUITY—For rale, $1200, in 4-room brick cottage; electric lights, water, lot 25x130, price $900; must sell at once. Box D-51, Post-Dispatch. (6)

NORTH

HOUSE—For sale, frame, 2-story, 50x188.6; will exchange for farm. Peter Lobe, 4607 Thrush.

NIFTY BUNGALOWS

Goodfellow and Florissant Avs. (c5)

FLATS, APARTMENTS FOR SALE

MISCELLANEOUS

FLAT BARGAIN

FIVE AND 6 ROOM MODERN FLAT; STEAM HEAT; MARBLE SINKS; RENT $660; PRICE $6000; ST. MARK'S PARISH; PAGE NEAR ACADEMY. DELMAR 3267J.

SOUTH

FLAT—For sale; South Side; near beautiful park, schools, churches and street cars; 5-8 rooms; strictly modern; annual income $700; price and terms very reasonable. Box E-27, Post-Dispatch. (c89)

SPLENDID INVESTMENT

4057-59 McRee av., a new double flat for 4 families; each having 3 light and bright rooms; tile bathroom; front and rear porches, electric fixtures, screens, shades, refrigerator, drains, laundries, furnace, etc. The most complete flat in St. Louis. Rent, $50 per month. Price, $6750.
ROETTGER-MASEK-JEHLE REALTY CO., 19 N. Seventh st. Both phones.

RESIDENCES FOR SALE

WEST

GREAT SACRIFICE NEAR NEW CATHEDRAL

4528 West Pine bl.; beautiful modern residence, 13 rooms, hardwood floors, combination fixtures, elegant mantels; every convenience; granitoid drive and walks; stable and garage; lot 61x180. For price and full particulars see MERCANTILE TRUST CO., Eighth and Locust.

NORTH

ONLY $250.00 CASH

Balance easy monthly payments, will buy 4621 Sacramento av.; nice 5-room frame house, with furnace; will sell at a bargain, or might take a small lot as part payment.
ANDERSON-STOCKE-BUERMANN, 808 Chestnut st. (c7)

FINANCIAL

Solid agate, 15c line, except money rented, real estate loans, for which rate is 10c line.

LOANS ON PERSONAL PROPERTY

MONEY loaned to salaried people; reduced rates. Room 1861 Railway Exchange Bldg. (c6)

MONEY for salaried people upon their own signatures; easy payments; confidential, quick. Fisher & Co., room 619 Commercial Bldg., 6th and Olive sts. (c6)

UNITED FINANCE CO., 625 Wainwright Bldg., furnishes $5 to $30 to honest working people, without security; furniture owners; repayments, 3 to 5 months; best proposition, squarest deal, cheapest rate. (c14)

MUNICIPAL LOAN BUREAU
Loans money on furniture and pianos at legal rate of interest, in accordance with State law regulating loans on chattel security. 415 Locust st., room 302. Phone Central 2285. (c6)

LOANS, $10 OR MORE.
Made to anyone on a repayment plan that is both practical and reasonable.
CITY BROKERAGE CO., 214 N. 6th st., room 222. Cor. 6th and Olive sts.; phone Central 3428. (c14)

LOANS ON REAL ESTATE

I MAKE all kinds of real estate loans; no delay; cheapest rates in city; good loans at 5 per cent; small loans a specialty; also make second deeds of trust; 5% per cent first. FRANK L. DETTMEIER, 608 Chestnut. (c15)

MONEY WANTED

MONEY Wtd.—Widow wishes loan on piano, or will sell; money needed for sickness. 4419A Morgan st.

MONEY Wtd.—Reliable party wants loan of $400 on property as second deed of trust, to be paid in one year by monthly notes. Box O-27, Post-Dispatch.

LOAN LIST MAILED.
On application; all first deeds of trust at 5 and 6 per cent; we make conservative loans. M. E. O'REILLY R. & I. CO., 725 Chestnut. (c60)

POST-DISPATCH RECORD OF MARKETS

STEEL COMMON FEATURES TRADE IN WALL STREET

Price Jumps Nearly 5 Points, Then Loses Most of the Gain.

By Leased Wire From the New York Bureau of the Post-Dispatch.

NEW YORK, June 4.—The Evening Post, in its copyrighted financial review, today says:

"It was a somewhat unusual experience in these times for the Stock Exchange to be suddenly confronted with what it regarded as exceedingly favorable news, purely of a domestic sort.

"The lower Federal Court's decision in favor of the Steel Corporation was announced long after the closing of business yesterday. Whether some intimation that it was coming, and of what its nature would be, was the real cause of yesterday's 4½ point advance in the company's shares, must remain purely a matter of conjecture.

"To the well-informed part of Wall street, the decision was no surprise; lawyers have for some time quite unanimously believed that, in the lower court at any rate, the Government had lost its case. But the general public had no such assurance, and speculative Wall Street had been, as usual, divided into conflicting expectations. Therefore the overnight announcement was sure to have rather violent effect on opening prices this morning.

Early Market Is Strong.

"The Steel shares themselves opened 4⅝ points above their closing of yesterday; some other industrial stocks began the day with almost as large advances; even the standard railway shares started 1 to 1½ points higher. But at those initial figures, or a fraction above them, the upward movement stopped abruptly.

"Very heavy realizing sales brought prices down again in all parts of the market, Steel common itself losing before noon 2 points of its early advance. This reaction left the market as a whole still well above yesterday's closings, and with a disposition toward steadiness at that level, but with a good deal of uncertainty in the movement.

Market Reflects Selling.

"In the main this reaction was merely the familiar phenomenon which Wall street calls 'realizing on good news' and the process was accentuated by the exceptional violence of the rise in prices at the opening. A day's movement of this sort rarely determines the continuing attitude of the Stock Exchange towards any event of the day.

"That the effect of the Steel decision on financial sentiment will be decidedly favorable there can be no doubt—first, because it removes so far as concerns the lower court, a haunting uncertainty as to how the conceivable requirement of dismantling this complicated industrial structure could be carried out, but also because it gives a comfortable feeling that there is visibly less of the disposition lately taken for granted, for the Government to press against large combinations of capital at every point.

"But it is also to point out, not only that the case must be heard by the Supreme Court, but that yesterday's decision was by no means as sweeping as some of the morning newspapers have described it. Primarily it is based on the entirely lawful conduct of the enterprise, since the Government suit was filed in 1911, but the court's opinion itself gives no certificate of legality to some of the policies of the corporation, pursued in its early history. Of this, however, it is unlikely that the general financial public will take great account at present.

"It is probable that, on the whole, outside opinion will be most impressed by the court's positive assertion that the size of a corporate combination cannot of itself make the company repugnant to the law. This position will undoubtedly be reaffirmed by the highest court.

"To the rest of the day's news, in which there was little of importance, Wall street paid no attention. The disposition was to look favorably on the course of events in the negotiations with Germany.

"Foreign exchange remained around yesterday's figures. The week's wheat exported as reported by Bradstreet was the smallest since the middle of last August."

DETAILED REPORT OF DAY'S TRADING IN WALL STREET

NEW YORK, June 4.

The United States Steel Corporation's acquittal of the illegal acts by the Federal Court was followed by a buoyant opening of the stock market today. The first transaction in Steel comprised one lot of 28,000 shares, at 65¾, a maximum gain of 4⅝ points. United States Steel preferred rose 2⅜. The next sale of Steel common showed some moderate recessions from the high opening price.

International Harvester and American Can, which are being investigated by the United States Government, also recorded spectacular advances, the former gaining 14 points and Can 6¾.

Throughout the list there were advances of 1 to 4 points on enormously heavy trading. Dealings in Steel during the first half hour approximated 400,000 shares, or about 40 per cent of the total trading for the period. There were numerous material reactions before 10:30, Harvester losing 11 points and others 2 to 8 points.

The business of the first hour exceeded 400,000 shares, but the second hour was chiefly noteworthy for its comparative dullness and declining prices. Steel preferred increased its gain to over 4 points, but the common lost the greater part of its advance. Bonds were strong.

Further severe reactions, resulting mainly from realizing sales, occurred in the first hour, especially among inactive specialties. Harvesters, Distillers and American Can relinquished the greater part of their advance and many standard issues receded to mere fractions over yesterday's close, while stocks like Canadian Pacific, Missouri Pacific, American Locomotive and Bethlehem Steel fell under that level.

The reaction was checked at midday, prices again hardening but in no instance regaining their early high levels. Rock Island, one of the few stocks that failed to share in the initial advance, rose 2½.

New York Produce.

NEW YORK, June 4.—Butter—Steady; receipts 8820; creamery extras, 93 score, 28¼c; creamery, higher scoring, 29@29½c; firsts, 27½@28¼c; seconds, 26@27c.

Eggs—Barely steady; receipts 30,407; fresh gathered extras, 23@24c; extra firsts, 21½@22c; firsts, 20@21c; seconds, 18½@19½c; nearby henery whites, 26@30 pounds at 22c; nearby henery browns, 23@24c.

Cheese—Steady; receipts 5231; state whole milk, fresh specials, 16¾@17c; do average fancy, 16½@16¾c.

Poultry—Alive weak; Western chickens, broilers, 25c; fowls, 18@15½c; turkeys, 12c. Dressed, firm; Western frozen roasting chickens, 18@22c; fresh fowls, iced, 14@16½c; fresh turkeys, iced, 15@17c.

Bradstreet's Exports.

	Wheat and Flour.	Corn.
This week	4,800,000	672,000
Last week	6,223,000	1,336,000
Last year	4,803,000	77,000
Two years ago	7,561,000	114,000

Shipments since July 1 to date, 375,108,000 bu; same period year ago, 257,718,000 bu. Corn, July 1 to date, 8,784,000 bu, against 2,759,000 bu last year.

Metal Markets.

NEW YORK, June 4.—Copper firm; electrolytic, $19.00@19.25. The New York Metal Exchange quotes tin firm; 5-ton lots, $42.00@42.50. Iron steady and unchanged. At London spot copper (£1 2s 4d); futures, (£1 2s 6d); spot tin, £145 5s; futures, £141 15s. Antimony, £110@115.

Sugar Market.

NEW YORK, June 4.—Raw sugar steady; centrifugal, 4.95c; molasses, 4.18c; refined steady. Sugar futures were quiet early today and at noon prices were about unchanged.

New York Stock Quotations

Reported daily for the Post-Dispatch by G. S. Walker & Co., 307 North Fourth street.
NEW YORK, June 4.

STOCKS.	Open	High	Low	Close
Alaska Gold	37⅝	37⅝	36⅛	36½
Amal. Copper	73	74⅛	71⅛	73⅛
Am. Best Sugar	49½	49½	48	48½
Am. Can com.	42	45	42	42⅞
Am. Can pfd.	100½	101	100½	101
A. C. & F. Co. com.	50	55	53⅛	54
Am. Cotton Oil	48⅝	48⅝	48¼	48¼
Am. Ice	31⅝	31⅝	31	31
Am. Loco. com.	49⅛	50	48½	48½
Am. Sm. com.	72½	74⅛	72	73⅝
Am. Sugar	108¼	109⅛	108	108⅝
Am. Telephone	121½	122½	121½	122
Am. Tobacco	226	226	225	225
An. Copper	35	36⅛	34	35
Atch. com.	102½	102½	101½	101⅝
B. & O.	75	75	73⅝	74
Beth. Steel com.	149¾	150½	147	147½
B. R. T.	89⅝	90⅛	88⅝	89⅝
Cal. Petro.	16⅛	16½	15⅝	15⅝
Can. Pac.	137½	137½	134½	136
Cen. L. com.	38⅝	38⅝	38½	38½
C. & O.	41⅝	41⅝	40⅝	40⅝
Chi. G. W.	11⅝	11⅝	11½	11½
C., M. & St. P. com.	92	92½	91⅝	91⅝
Chi. Northwest	126	.....	.....	126
Chino Copper	47⅛	47⅝	46½	46⅝
Colo. F. and I.	62⅝	63½	60⅝	60⅝
Con. Gas	127⅝	127⅝	126⅛	126⅛
Corn P. Ref. com.	15	17	14⅝	15⅝
Erie com.	27⅝	27⅝	26⅝	27
Erie 1st pfd.	42½	42½	41½	41½
Erie 2d pfd.	36	.....	.....	36
General Electric	163¾	165½	162¼	164
Gen. Motor com.	151	151¼	148	148
Gen. Motor pfd.	90½	.....	.....	90½
Great Northern Ore.	35⅛	35⅛	34⅝	34⅝
Great Northern pfd.	119½	120	119	119
Guggenheim	64⅝	65¼	63½	63⅝
Illinois Central	107½	.....	.....	107½
Int. Met. com.	23⅝	23½	22½	22½
Int. Met. pfd.	73¼	73⅝	72½	72½
Int. Harvester	112	113	103	104
K. C. Sou. com.	27	27	26¼	26¼
K. C. Sou. pfd.	58¼	58¼	58¼	58¼
Lehigh Valley Ry.	144½	144½	143½	143½
Mexican Petro.	78	78	74½	74½
Miami Copper	27	27	26½	26½
M., St. P. & S. S. M.	118¼	118¼	117½	117½
M., K. & T. com.	12½	12½	11⅝	11⅝
Mo. Pac.	11⅝	12	10⅝	11
Nat. Lead com.	65¼	65½	65	65¼
Nevada Cons.	16¼	16¼	15½	15½
N. Y. Central	88½	89½	87⅝	87⅝
N. Y., N. H. & H.	67⅛	67¼	65	65
N. Y., O. & W.	30⅝	30⅝	29⅝	29⅝
N. & W.	103½	.....	.....	103½
N. Am.	76	76	74½	74½
Northern Pacific	107½	107⅝	106⅝	106⅝
Pacific Mail	29	29⅛	28⅝	28⅝
Penn.	107¼	107⅝	107	107
Peo. Gas	115	.....	.....	115
Pitts. Coal pfd.	92⅝	92⅝	91⅛	91⅛
P. S. Car com.	29½	29½	27⅝	28
Pullman Co.	155½	156½	155	155
Ray Cons.	24⅝	24⅝	24	24⅛
Reading com.	148	148	145⅝	145⅝
Rep. I. & S. com.	30⅝	30⅝	29⅝	29⅝
Rep. I. & S. pfd.	86½	86½	85⅝	85⅝
Rock Island pfd.	.....	.....	.....	⅝
Rumely com.	4½	.....	.....	4½
Rumely pfd.	12	13	11½	11½
St. L. & S. F. 2d pfd.	5⅝	5⅝	5½	5½
Southern Pacific	90½	90⅝	89½	90
Sou. Ry. com.	16⅝	16⅝	16⅝	16⅝
Tennessee Copper	35½	35½	34½	35
Texas Pacific	15½	15½	15	15
Third Av.	53½	53½	52	52
U. P. com.	125⅝	126½	127⅝	128½
U. Ry. Inv. com.	16½	16½	17½	17½
U. S. Rubber	60	60⅝	65	65⅝
U. S. Steel com.	64	64	60¼	60¼
U. S. Steel pfd.	111	112⅝	110⅝	111
Utah Copper	70	70½	68½	69⅝
Virginia-C. C. C.	32	32	32½	31½
Wabash com.	¼	¼	¼	¼
Western Md.	25	.....	.....	25
W. U.	68⅝	68⅝	67⅝	68
Westinghouse	98	98⅝	96	96
Woolworth com.	104½	104½	103	104
Willys-Ov. com.	120	122	120	120⅝
Maxwell M. com.	45⅝	45⅝	45	45
Maxwell M. 1st pfd.	87⅝	88	87	87⅝
Maxwell M. 2d pfd	39⅝	39⅝	38⅝	38⅝
R. I. new	19	21½	19	20⅝
Sears-Roebuck	137	.....	.....	137
Butte & Superior	78⅝	79⅛	76½	76½
Studebaker com.	69⅝	70	67⅝	68⅝
Crucible Steel	32	32	29⅝	30¼

Sales to noon, 588,700.
Sales to 2 p. m., 888,100.

NEW YORK BOND SALES.

5,000 Pac. gen. ctf. 4½s	at

The Jarr Family

Written for the Post-Dispatch

By Roy L. McCardell.

Mr. Jarr Remembers What He Forgot; Then Forgets What He Remembered.

IT was one of those fine days and a soft breeze was tempering the bright sun, as Mr. Jarr stepped briskly toward the station, feeling at peace with all the world.

He was about to mount his car when he stopped short. He remembered he had forgotten something very important. Just what it was he had forgotten and remembered he had forgotten he could not recollect at first. Then, as he mentally reviewed the incidents of his departure from home, it occurred to him that he had forgotten to kiss Mrs. Jarr good-by.

He remembered now that Mrs. Jarr's parting look had been most searching. She had remembered he had forgotten and she was not likely to forget it either.

So Mr. Jarr hastened back.

"It seemed so strange to be getting away to the office in plenty of time and not having to rush for it," he started to explain, "that in the excitement I forgot to kiss you good-by."

"So I noticed," said Mrs. Jarr coldly.

"Why didn't you remind me of it?" asked Mr. Jarr. "Why didn't you say, 'Haven't you forgotten something?' or 'Aren't you going to kiss me?'"

"I hope I have more pride than that," said Mrs. Jarr icily. "If you regard it so lightly that the fact that you are up a little earlier makes you forget it I'm sure I am not going to remind you."

"But don't you see, my dear," said Mr. Jarr, "I remember it when I was down the street and came back. I wouldn't have had to come back if only you had reminded me."

"If it is a matter of so much regret to you that you came back, I'm sure it's no compliment that you did return," said Mrs. Jarr.

"I've been remiss, I know," said Mr. Jarr. "But a lot of important things were on my mind."

"Important things?" queried Mrs. Jarr.

"Nothing as important as kissing you good-by, of course," he hurried to say. "For instance, I forgot other things, too. I forgot to take some cigars with me. While I have that box of cigars there there's no use of me buying any downtown."

And he stepped over to the box on the mantelpiece, opened it and put several cigars in his upper vest pocket.

"At least, you might be frank with me," said Mrs. Jarr, brokenly. "But that's always the way. A woman makes a fool of herself over a man. And much he cares! He doesn't care for her any more than he does for an old rag or an old broom or an old—I don't know what!" she added, running short of similes in her agitation. "At least, he doesn't care for her as much as he does for an old cigar. For he will come back for a cigar, but he will walk right past his wife without giving her a thought, without saying good-by!"

"But I came back, you see I came back," explained the flustered Mr. Jarr. "And that's just what I have been saying: If you remembered I hadn't kissed you good-by, why didn't you call me back?"

"I'd never do that!" said Mrs. Jarr into her handkerchief. "Never!"

"Oh, well, I am sorry," said Mr. Jarr. "I knew you'd feel bad about it, and as I had plenty of time, I rushed back."

"For the old cigars!" sniffed Mrs. Jarr.

"Not at all, not at all!" said Mr. Jarr heartily. "There! That's all I care for old cigars!" and he took them from his pocket and threw them carelessly on the table. "Oh, gee! I'm late, as usual!" he cried, as he nervously looked at his watch. And out he rushed.

Rushing downtown in a crowded car he suddenly startled a sour-faced old gentleman by exclaiming:

"Holy crickets! I forgot to kiss my wife!"

Don't Ever Let Anyone Tell You This as a New One

POP!"

"Yes, Willie!"

"How many letters in the alphabet?"

"Twenty-six."

"How many letters in the post-office?"

"Go to bed at once, Willie!"

She Knew.

THE lesson in natural history had been about the rhinoceros, and the teacher wanted to know how well the lesson had been learned.

"Now, name something," she said, "that is very dangerous to get near to and that has horns."

"I know, teacher; I know!" called little Annie Jones.

"Well, Annie, what is it?"

"An automobile."

A Hasty Make-Up.

AN actor once was cast as a brigand in "Ingomar," and the director told him to get a rug, throw it about his shoulders and sit by a camp-fire. He did so, his face being toward the audience. In a tense situation he stood up, turned around and almost broke up the show. Worked in the rug was one word.

"Welcome!"

It Wouldn't Work.

WHY don't you keep a dog as a protection against thieves?"

"It doesn't work that way with me. A dog is merely temptation to some people. I've already lost three."

S'MATTER POP?

Aw, Be a Sport, Uncle Si!

Drawn for the Post-Dispatch By C. M. PAYNE.

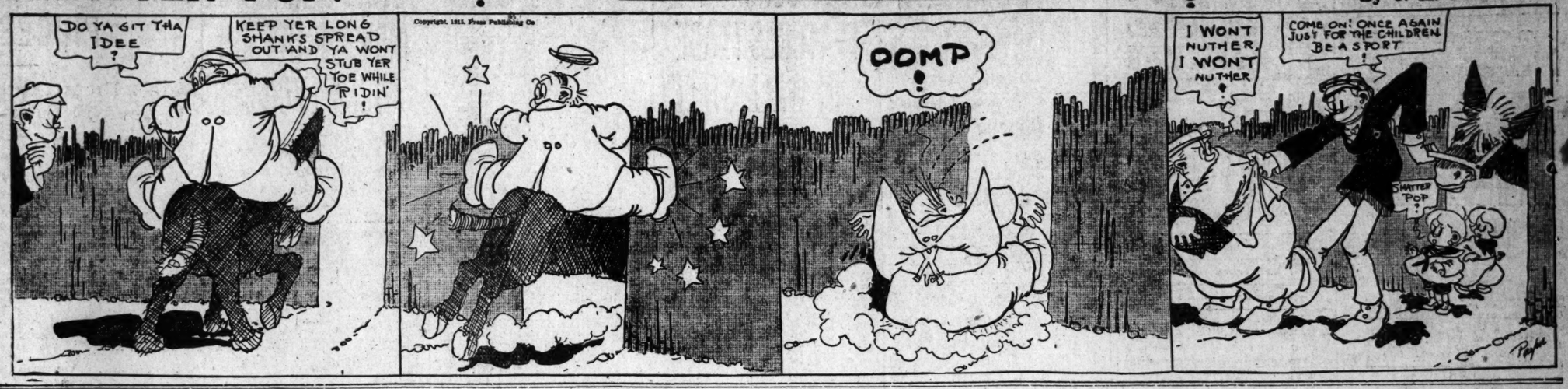

Axel May Be a "Simp," but It Doesn't Take Him Long to Size Up a Real Situation!

Drawn for the Post-Dispatch By VIC.

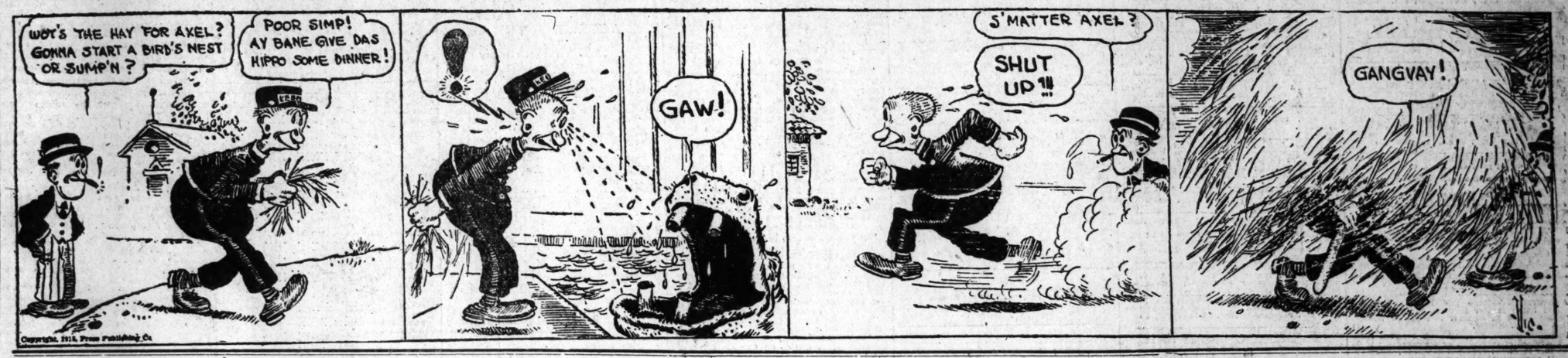

A Hotel Mix-Up

THIS one really happened. The cigar stand in a certain hotel is so near the desk that people frequently go to the wrong place to register. Last night a ruralist from out in the State approached the stand.

"What are your prices?" he asked of the girl.

"From 10 to 75 cents," she replied, thinking he meant the prices of cigars.

"Pretty reasonable!"

The girl put two boxes of cigars on the showcase and he took a Havana worth a quarter. "Much obliged," he said. "Is it customary to set 'em up to every new guest.

She thought it was one of the commonplace pleasantries men unload at cigar stands. "Oh, yes," she said.

"Where's the register," he asked.

"Right here," said the girl, pointing to the cash register.

He considered it a pretty good joke and laughed. "But where's the book?" he asked. "I want to put my name down."

"You don't have to register when you buy a cigar," said the girl. She couldn't imagine what was wrong with that man.

"But I want a room."

"Oh," came from the girl as she realized a mistake had been made, "the desk is right over there. This is the cigar stand. Get your room at the desk."

As he left she dropped into a chair to laugh. A few minutes later one of the room clerks came to the cigar stand. "What made you tell that man we had rooms here for from 10 to 75 cents?" he asked. "He said he'd take a 50-cent one. He's gone away with a bad opinion of us."

"That's not the worst of it," said the girl. "He's gone away with one of our 25-cent cigars—free."

No Romance Reader.

I SAY, is this here the novel you advised me to read?" said the cabman to the librarian.

"Yes," replied the librarian, "that's the one."

"Well," said the cabman, "you can just take it back. There's nine people in the first four chapters who hired cabs, and each one of 'em when he get out flung his purse to the driver. Now, when I want that sort of literature I'll go to Jools Vernes and get it pure."

Savings

Deposited on or before June 5 draw interest from June 1.

Mississippi Valley Trust Co.
FOURTH and PINE

"Harold, you forgot to wash the lather out of your ears when you shaved this morning! No wonder I couldn't make the conductor believe you were under twelve."

In Pawn.

DID you put your winter overcoat up in camphor?" asked the careful housewife of her husband.

"Well, er, not exactly," stammered the man, "but I 'put it up,' alright."

No Duck.

SO the lady doctor jilted Bob?"

"Yes. He called her a dear little duck and she thought he meant to insinuate that she was a quack."

All Depends.

WHERE do you suppose baseball umpires go when they die?"

"It depends largely on whether they follow the advice of the bleacherites."

"Sponges."

FATHER," said little Johnny, "how big do sponges grow?"

"Well, my son, your Uncle William is about the biggest one I ever knew. If there are any bigger ones I don't want to meet them."

Disillusioned.

BOO-HOO! You used to call me an angel before we were married."

"Well, I believed it myself then."

The under dog will usually turn on you if you try to help him in the fight.

Solid Concrete Reasons Why You Should Buy From WURLITZER

Because of the great variety and world-wide reputation of the instruments.

Because of the Wurlitzer Protective Selling Plan of "One Price to Everybody, and a Commission to Nobody," which means absolutely fair treatment and prevents overcharge.

Because Wurlitzer will give you liberal exchange privileges, and refund your money should you purchase a piano or player-piano and not find it exactly as represented.

Because Wurlitzer manufactures high-grade pianos and player-pianos ONLY, and sells to you with all middlemen's profits eliminated.

A high-grade Player-Piano—the ARTOLA—for $385. A high-grade Upright—the KINGSTON—for $195. Low terms of payment.

WURLITZER

1109 OLIVE ST.

FABLES AESOP NEVER THOUGHT OF

By H. Jell Jr.

The Fox and the Grapes.

ONCE upon a time a fox, regarded as a very slick and sly fellow, because he knew where it could be had when things were hermetically sealed o' Sunday, was trotting down the road in quest of a wee surreptitious drop of this same Sabbath contraband. It is true, the fox had voted in favor of the ordinance, but, like many others of his kind, there had been a change of mind since.

Turning a sharp bend in the highway, he came upon an arbor hanging full of luscious fruit, tempting, alluring, purpling in the sun.

He trotted over and sniffed a few of the big bunches dangling close to the ground.

"Umph! Grape juice!" he said. "Good stuff for them that likes it, I guess." And he resumed his journey, cutting across a vacant lot, nodding to a policeman he knew on the corner, and then up an alley and a pair of rickety stairs to a door that answered to a jiggle at the knob.

Moral: Without a certain clientele that it can always count on, drug store soda fountains would starve to death.

Making It Perfectly Right.

SAY, SUBBUBS," said the man from next door, "do you believe that one good turn deserves another?"

"Certainly."

"You don't think observance of that rule should excite any resentment?"

"Of course not."

"That's fine. I've just done the community a good turn by killing one of those rest-destroying dogs of yours, and now that I have your approval I'll go back and get the other."

Charge Accounts Solicited

Irwin's
509 Washington Av.

New York
Cincinnati
St. Louis

Just received—another great lot of

Georgette Crepe Waists $2.65

At ½ Their Actual Worth

Six Styles as Shown, $2.65

Dainty Georgette crepes, trimmed with silk Val. lace—faguting with satin trimming and allover tucks—cluster tuck with jabot and lace collars; also crepe de chine blouses—white nets with pink and blue camisoles—organdies with hand emb. dot trimmings—and new novelty chiffons with cubist and polkadot designs—at this ridiculously low price they should crowd our waist section to its capacity..... $2.65

DAINTY SUMMER BLOUSES
Fancy crepes, lace and embroidery trimmed organdies, plain and allover embroidered Jap silks—wonderful values at..... 90c

Trimmed Panamas
SPORT PANAMAS
25 beautiful new styles—good qualities— all go in one big lot —including
MANY $3.98 VALUES AT
$1.69

Beautiful Ostrich Boas
THE POPULAR NEW FASHION
Black and white effects; also plain white—they are the
REAL $4.50 VALUES FOR
$2.75

SALE NOTHING DOWN SALE

A SALE LIKE THIS

Doesn't happen often—when it does you should lose no time in getting your share of the offerings—more so, when you know the sale is genuine and you can get all the fine garments you need without the outlay of a cent in cash.

Absolutely No Money at All Is Required.

Come in tomorrow, select whatever wearing apparel you want, tell us to charge to your account and wear the clothes away from our store.
We have the utmost faith in the working people and will trust you for any amount. Just pay us $1.00 a week while you wear the clothes.

SOME BIG BARGAINS FOR SATURDAY

Extra Special! PALM BEACH SUITS
LADIES' and MEN'S—Very special price— no money down..... $7.50

Classy Dresses—no money down, $5, $7.50, $10, $15

Two Big Bargain Groups
Group No. 1—64 of our $22.50, $25 and $27.50 Ladies' Suits, $14.90
Group No. 2—44 of our $15.00, $17.50 and $20 Ladies' Suits, $11.90
NO MONEY DOWN.

25% Off on All Spring Millinery!

Some very swell patterns and styles in Men's Suits—your choice at $10, $15 and $20 and no cash necessary to buy them.

Skirt Special!
Silk and Wool Poplins, Taffetas, Palm Beaches—your choice, $5 to $10
No Money Down.

SAME GOODS—SAME PRICES—SAME TERMS AT OUR EAST ST. LOUIS STORE, 323 MISSOURI AVENUE.
Ladies' Coats—Waists—Skirts—Millinery—Petticoats—Men's Shoes—Hats—Top Coats on Credit. All Alterations Free.

OPEN TILL 10 P.M. SATURDAY
MONDAY TILL 7 P.M.
HOYLE & RARICK
810 N. BROADWAY